TORIA
ts and Children.
nd You Have
ys Bought
the
ure
Fletcher.
In
Use
For Over
rty Years
TORIA
COMPANY, NEW YORK CITY.

WOLF'S SONS,
LIMITED.
o J. Geo. Wolf & Sons.)
e and Retail Dealers in
, FLOUR,
SALT, FEEDS,
o a large assortment of
ER and COAL..
continuance of all the old cus-
e and the public in general.
h for all our goods and WESELL
Oct. 17, 1893. tf

for
"The Compiler."

CO
G
CCO.

Gettysburg Compiler.
PUBLISHED ON TUESDAY.

C. E. STAHLE, Editor and Proprietor.

Terms—One Dollar and Fifty Cents a year, payable in advance. No subscription discontinued unless at the option of the publisher, until all arrearages are paid.

Advertisements inserted at the usual rates. Large reduction to those who advertise by the year.

Job Printing of every description—from the smallest label or card to the largest hand-bill or poster—done with dispatch, in a workmanlike manner, and at the lowest living rates.

Office on Baltimore street, a few doors above the Court-house, on the opposite side.

PROFESSIONAL CARDS.

Dr. C. E. Eckenrode,
FROM Jan. 1, 1898, charges on artificial teeth will be as follows: Sets formerly $7, now $5; $10, now $8; $15, now $10. All work must positively be satisfactory. Oct. 14, '89. tf

Dr. J. W. C. O'Neal.
OFFICE ON BALTIMORE STREET, near High, Gettysburg, Pa. Sept. 5, 1878. tf

Chas. B. Stouffer, D. D. S.
DENTIST, GETTYSBURG, PA.
OFFICE second-floor of Star and Sentinel Building. May 3, 1892. tf

Dr. F. C. Wolf.
HAVING located at EAST BERLIN, Adams county, hopes that by strict attention to his professional duties he may merit a share of public patronage. April 12, 1888. tf

Dr. J. W. Tudor,
DENTIST, GETTYSBURG, PA.
OFFICE in Eckert Building, second floor. Odontunder always on hand for painless extraction. April 19, 1894. tf

Wm. McClean. Late Prest. Judge. Wm. Arch. McClean.
Wm. & Wm. Arch McClean,
ATTORNEYS AT LAW, GETTYSBURG, PA.
Offices—West side of Baltimore street, third door from Centre Square. Jan. 8, 1895. tf

J. L. Kendlehart,
ATTORNEY AT LAW. Lately practicing in Philadelphia, has removed to Gettysburg and resumed practice in the several Courts of Adams county. Office on Baltimore street, opposite the Court-house, in the rooms recently occupied by Hon. S. McC. Swope. All legal business promptly and carefully attended to. Jan. 29, 1898. tf

Wm. P. Quimby,
ATTORNEY AT LAW, GETTYSBURG, Adams co., Pa. (Formerly with Judge Wills)
Office on Chambersburg street, next to Buehler's Drug Store. July 18, '87. tf

Wm. McSherry, Jr.,
ATTORNEY AT LAW, GETTYSBURG, Adams co., Pa. Will carefully and promptly attend to all legal business entrusted to him. Office opposite the Court-house. Dec. 5, 1894. tf

S. S. Neely,
ATTORNEY AT LAW, GETTYSBURG, PA.
Office on York street, next door to Gettysburg National Bank June 5, 1894. tf

J. L. Butt,
ATTORNEY AT LAW, GETTYSBURG, PA.
Collections and all legal business promptly attended to. Office on Baltimore street, second floor of Spangler Building. Feb. 5, '96. tf

J. L. Williams,
ATTORNEY AT LAW, GETTYSBURG, PA.
Collections and all legal business promptly attended to. Office on Baltimore street, first square, in Spangler building. May 24, 1892. tf

John B. McPherson. Donald P. McPherson
McPherson & McPherson,
ATTORNEYS AT LAW, GETTYSBURG, PA.
Office second-story Star and Sentinel Building. Will promptly attend to all legal business entrusted to them. Feb 1, '98. tf

C. W. Stoner,
ATTORNEY AT LAW, GETTYSBURG PA.
Office in Masonic Building, Centre Square. Oct 25, 1893 tf

Wm. Hersh,
ATTORNEY AT LAW, GETTYSBURG, PA.
Will carefully and promptly attend to all legal business entrusted to him. Office on Baltimore street, opposite the Court-house. Sept. 19, 1893. tf

William F. Dill,
ATTORNEY AT LAW, GETTYSBURG, PA.
Will give prompt attention to legal business of any nature. Office in Masonic Building Center Square. July 27, '99. tf

G. J. Benner,
ATTORNEY AT LAW, Office in the McKnight Building, Baltimore street. Dec. 16, 1890. tf

HIGHEST HONORS TO KIMBALL PIANOS & ORGANS World's Fair

GEO. E. SPANGLER,
DEALER IN
Pianos & Organs,
Phonograph Records, Music Boxes and all kinds of Musical Instruments, Music Strings, Etc.
PIANOS—Stieff, Steinway, Kimball, Whitney, Behr Bros. and others.
ORGANS—Farrand & Votey, Kimball, Weaver, Carpenter, Wilcox & White and others.
MUSIC ROOMS, 30 YORK ST., GETTYSBURG PENNA.

DRUGS
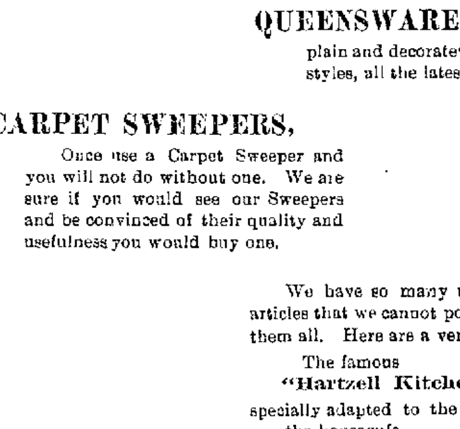
WHEN YOUR DOCTOR PRESCRIBES
he expects that his prescription will be filled with
Pure Drugs.
Naturally he expects they will be filled here.

L. M. Buehler,
Successor to
A. D. BUEHLER & CO.,
GETTYSBURG, PENN'A.

HOP LEE
CHINESE LAUNDRY,
No. 10 Carlisle Street.
Collars and Cuffs done up in any style, with or without gloss; snow white and very stiff. Shirts done up in the best of style without injuring the collar-band. All work done by hand, and not hard on the goods.
Give us a call. We try to please. Satisfaction guaranteed on all work done. Best pure tea for sale. He buys Ginseng Root.

Gettysburg 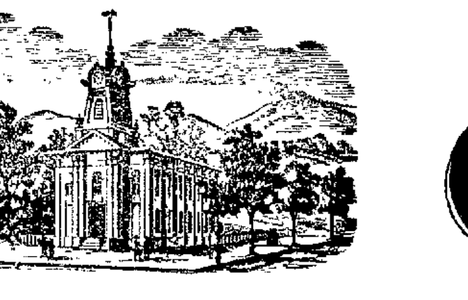 Compiler.

84TH YEAR. GETTYSBURG, PA., OCTOBER 1, 1901. NO. 5.

ALLEMAN'S STORE NEWS.

The Ladies are already purchasing their Fall Hats and Gowns and the Gentlemen their Fall Suits and Overcoats, and we want to tell you that we, too, have something in the line of Fall goods for all.

We wish to call the attention of the Gentlemen to our
Horse Blankets and Robes,
best quality and latest designs. Considering the quality you cannot equal the prices anywhere.
Horse Brushes and Curry Combs,
Halters and Tie Ropes.

This is the season to buy just such articles as these:
Meat Grinders, Sausage Stuffers,
Lard Presses, Lard Cans,
Iron Kettles,
Butcher's Saws and Knives, etc.,
and we have them all.

And now for a look through our
Hardware Department.
You'll find an excellent stock of
Building Hardware,
Carpenter's Tools,
Machinist's Supplies,
Cigar Boards and Knives,
Iron and Steel Troughs,
Leather, Paints,
Oils, Varnishes, Etc.

The "Gem" Safety Razor and Strop.
Complete outfit for $2.25.
Guaranteed to give perfect satisfaction.
Also a full line of
Razors and Barber's Supplies.

We sell the "Safety"
Barn Door Roller and Track
one of the best articles of its kind on the market to-day.
Hay Knives and Corn Shellers;
Horse and Cattle Powder.

As we especially desire the ladies to visit our Store we have had their wants in mind in making our Fall purchases. We have a new and beautiful assortment of
Glassware
The latest designs, plain and gold decorated, the prettiest we have seen anywhere this year.

OUR LAMPS
are not here yet, but when they come you will see the prettiest assortment of Lamps ever displayed in Gettysburg.

Jardineres and Pedestals,
the two pieces for $6; a handsome thing, rich in design and quality. In Jardineres alone we have a variety unsurpassed, from 15c up.

Flower Pot Brackets,
just what you want to put the finishing touch to your flower window, 20c each.

ROCHESTER NICKEL WARE.
Tea Services,
Chafing Dishes, Serving Dishes,
Tea Pots and Coffee Pots,
all guaranteed.

QUEENSWARE,
plain and decorated, new and pretty styles, all the latest novelties.

CARPET SWEEPERS,
Once use a Carpet Sweeper and you will not do without one. We are sure if you would see our Sweepers and be convinced of their quality and usefulness you would buy one.

We have so many useful household articles that we cannot possibly tell you of them all. Here are a very few:
The famous
"Hartzell Kitchen Knife,"
specially adapted to the various needs of the housewife.
Broilers, Roasters and Skillets, Washing Machines,
Wringers, Etc.,
in fact pretty nearly anything you want.
Mason Fruit Jars,
Pints, 50c, Quarts, 50c,
Half-gallons 70c.

We want to please you and believe that you appreciate our efforts to do so. Our constantly increasing list of customers and trade point that way. We try to place before you the very best goods on the market and will gladly correct any mistake or replace any defective article.

THE L. M. Alleman Hardware Company,
(JUST ABOVE THE COURT-HOUSE)
GETTYSBURG, PA.

The Compiler.

Gettysburg, Pa., Tuesday, Oct. 1, 1901.

DEFERRED MATTER.

REAL ESTATE SALES.

On Tuesday Chas. E. Ehrehart, Esq., and Jacob S. Schwartz, executors of the estate of Samuel Schwartz, late of Hanover borough, deceased, sold a tract of woodland situate in Union township, containing 2 acres and 54 perches, to D. P. Panebaker at $124.43.

The following real estate of Holiday Newman, deceased, late of Mt. Joy township, was sold at public sale: Tract No. 1, about 100 acres, to Eli Basehoar, of Union township, at $37.50 per acre; farm of 75 acres to Wm. Bair, of near Red Land, at $30.50 per acre; tract No. 3, about 2 acres of wood land to Wm. Yoost, at $30.00 for the lot.

The real estate of Jacob Stevens, deceased, a lot of ground on the Fairfield road, 6 acres, has been sold to David Hoffman, for $165.

MEMORIAL SERVICE.

Biglerville, Sept. 23, 1901.

A memorial service was held for our martyred President, Hon. William McKinley, in the Biglerville No. 1, schoolroom, Thursday afternoon, September 19th, which was attended by the Biglerville Primary School and quite a number of patrons and friends of the schools. The following programme was much appreciated by those present:

Singing, "Nearer, My God, to Thee."

Scripture Reading by Rev. M. M. Noacher.

Prayer by Rev. U. A. Hankey.

Singing, "America,"

Memorial Address by Rev. U. A. Hankey.

Memorial Address by Rev. M. M. Noacher.

Singing, "Lead, Kindly Light."

Benediction by Rev. U. A. Hankey.

Katie Elizabeth Haldeman, Teacher.

FROM BUCHANAN VALLEY.

Sept. 21.—Miss Mary Crawford and her friend, Miss Long, of Fayetteville, called upon your correspondent on Thursday.

LeRoy Cole, son of Edward I. Cole, had the misfortune to cut his big toe very badly, but is getting along very well under Dr. Merriman's charge.

Our farmers are sowing wheat and threshing.

We have had two heavy frosts this week, but did no damage to vegetables.

John and Henry Miltenberger, with their wives, of Cumberland City, Md., arrived at the residence of Theodore Kimple, Sr., on Wednesday evening as a surprise to their sister, Mrs. Kimple, whose birthday was to be celebrated the following day. About 11 o'clock the guests arrived, and the surprise was great and very pleasant indeed to Mrs. Kimple. Those present were: Rev. Father Walsh, of Chambersburg, Henry and John Miltenberger and wives, and Miss Regina, of Cumberland, John Kimple, wife and Miss Myrtle and Charles, of Gettysburg, Henry Kimple, wife and daughters, Misses Laura, Gertrude, Sallie, Nora and Loretto, James Kimple and son Laurence, Francis Kimple wife and children, Edgar and Gertrude, George Kane, wife and children, Theodore and William, Misses Catharine, Jennie and Alverta Kimple, Levi O'Brian and wife, Andrew Baker and wife, of McKnightstown, John Hall and wife, John Musser and wife, Samuel Irwin and wife, William Young and wife, Mrs. Annie Cole, Mrs. Catharine Krouse, Mrs. Annie Shorb, Jacob Cole and wife, Abner Kuhn and wife, James Irwin and your correspondent. A sumptuous feast was spread, and all enjoyed the day. Mrs. Kimple was the recipient of many beautiful and valuable presents. S. C. S.

FROM BENDERSVILLE.

It is reported that apple buyers are now offering $3 per barrel for winter apples.

Rev. U. A. Hankey preached a memorial sermon in the Lutheran church Thursday evening in memory of the late President McKinley, at which the G. A. R. and P. O. S. of A. attended in a body.

Prof. W. G. Weigle, principal of the Steelton schools, resigned last week and has been appointed to one of the chief clerkships in the Pittsburg post office.

Our veteran fisherman, B. F. Jacobs, caught quite a large number of pike at Laurel Forge Saturday last.

Emanuel Fidler and wife and H. S. Cashman and wife attended the Hanover Fair last week.

E. E. Livingston, of York, spent Saturday with his mother on Main street.

Miss Minnie Raffensperger, of Carlisle, was home with her mother over Sunday.

The H. C. Rice farm of 150 acres was sold last Wednesday to Charles Osborne for $3020.

Charles H. Peters purchased a building lot at Bendersville station of E. E. Eppleman, whereupon he will immediately erect a dwelling.

The Menallen school board will enforce the new compulsory school law, action to that effect having been taken at last Saturday's special meeting.

Sept. 23d, 1901. D. P. D.

George: "I have just invested in one of those new 'pepper and salt' suits." Robert: "Ah! That ought to be good for two seasons."—*Baltimore World.*

A Cough
"I have made a most thorough trial of Ayer's Cherry Pectoral and am prepared to say that for all diseases of the lungs it never disappoints."
J. Early Finley, Ironton, O.
Ayer's Cherry Pectoral won't cure rheumatism; we never said it would. It won't cure dyspepsia; we never claimed it. But it will cure coughs and colds of all kinds. We first said this sixty years ago; we've been saying it ever since.
Three sizes: 25c., enough for an ordinary cold; 50c., just right for bronchitis, hoarseness, hard colds, etc.; $1, most economical for chronic cases and to keep on hand.
J. C. AYER CO., Lowell, Mass.

PLATFORM OF THE DEMOCRATIC PARTY —OF— PENNSYLVANIA.

Adapted at the Convention held in Harrisburg August 15th, 1901.

The Democracy of Pennsylvania in Convention assembled makes this declaration of its convictions and purposes in the coming election:

WAVING ALL QUESTIONS and propositions upon which the people of the nation divide into political parties we call upon all honest citizens to unite with us for the redemption of our Commonwealth from the political freebooters who now control it.

We invite all political parties, all organizations of men, heedful of the public welfare and all Pennsylvanians to join us in a crusade for the purification of the polluted channels of public authority.

We deplore with all good men the need of making the question of common honesty and decent administration an issue to divide the people of a great State, but to this deplorable necessity we have been brought by the outrages of Republican machine government.

With incredulous amazement the people of our sister States turn their eyes upon the spectacle presented by our Commonwealth. Every department of our State government is honey-combed with profligacy, dishonesty and a reckless disregard of constitutional and moral obligations.

The powers of government are prostituted to the purposes of public thieves.

Constitutional restraints and commands, the sanctity of law, the obligations of official oaths and the demands of common honesty are thrust aside by the substitution of a higher law—the demands of an insatiate greed of public plunderers for money, money, more money.

Shamelessly and openly the votes of legislators are bought and so persistently and constantly that market values for legislators have been established by settled custom.

The apparent indifference of our people to these outrages emboldened the corruptionists to such an extent that the last session of our Legislature out-Heroded Herod in its infamies.

All men pronounce it the most corrupt legislative body that ever convened in any State of the Union.

Its very organization was founded on the purchase of venal legislators with money and place and it closed its sessions with the crowning infamy of that most stupendous franchise steal shocking the moral sense of the entire country.

The selection of a United States Senator was accomplished in a carnival of corruption and bribery.

In the reckless determination to punish enemies and reward subservient tools, established municipal governments were ruthlessly overturned and the chosen servants of the people expelled from their offices to make place for the creatures of a corrupt machine.

The faith of the people in the sanctity of the judiciary was broken by its halting efforts to find plausible excuse for the crime.

Foiled in its efforts to rob the State of millions of dollars of valuable coal deposits the Legislature proceeded to that other and greater robbery of the railway franchises of the State worth millions to the plunderers and stripping every city, town and township in the Commonwealth of the proper control of its streets for trolley improvements.

Even the public charities of the State—its hospitals and asylums and the comfort of their unfortunate inmates—were made the sport of political greed and their appropriations measured and determined by their use and service to the machine.

No possible field of corruption was left uncultivated by the crew of public plunderers who have seized upon our State—plunderers, who in the name of a great political party, have prostituted all the purposes and powers of government to their own enrichment.

For these crimes we indict the Republican organization of Pennsylvania as it is now controlled.

Of the participation and assistance of unworthy Democratic legislators in these wrongs this Convention declares its strongest condemnation.

They have betrayed their constituents, inflicted lasting, irreparable injury on their party and proven themselves unworthy of public confidence.

We leave to their immediate constituents the infliction of political punishment.

We cannot refrain at this time from commending and thanking those Democratic members of the Legislature who stood manfully and faithfully by their party against the perpetration of these wrongs.

In our effort to save our State from further dishonor we ask all friends of good government to join.

We make this fight, not as a political organization seeking a partisan advantage, but in the interest of all Pennsylvanians and will welcome a closer union with all political organizations honestly pledged to the same purpose.

FROM FAIRFIELD.

Sept. 23.—Impressive memorial services were held in this place last Thursday morning in honor of our recently martyred President, William McKinley, between the hours of 10 and 12 o'clock. The G. A. R. Post, the three town schools, the Fairfield Station and Union schools, headed by our band, formed in front of the G. A. R. hall, from which place they solemnly marched during the mournful tolling of bells, to the Lutheran Church, the interior of which was draped with flags and crepe, and where appropriate addresses were made by Revs. Scherer and Mackley, and the favorite hymns of the late President were sung.

On Saturday evening our landlord, Jacob Shoemaker, opened a new restaurant which is located in the building recently erected by him on West Main street.

G. W. Walter and S. O. Walter and daughters Rea and Mildred, of Harrisburg, were guests last week of Samuel Walter and wife, of Fairfield Station.

Carroll Reindollar spent Sunday at York Springs.

The 19th annual reunion of the survivors of the 6th Regiment of U. S. Cavalry will be held at this place on the 10th and 11th of October. The battlefield of Fairfield is a most historic place for the 6th Regiment, which was made holy by their blood and that of their fallen comrades. History records that the regiment lost on this bloody field 232 men killed, wounded and taken prisoners out of a total of less than 400 men. This loss was sustained in an engagement with those two crack regiments of rebel cavalry—the 6th and 7th Virginia—which were fearful odds, before which the Union forces were finally compelled to fall back, but with their colors still with them. G. M. N.

ROOSEVELT AT FORTY-THREE THE YOUNGEST PRESIDENT.

THE TWENTY-SIXTH PRESIDENT IS FOUR YEARS YOUNGER THAN GRANT AT THE TIME OF HIS FIRST INAUGURATION.

President.	Age at Inauguration.	Cause of Death.	Age at Death.
Washington	57	Pneumonia	67
J. Adams	62	Debility	90
Jefferson	58	Chronic diarrhoea	83
Madison	58	Debility	85
Monroe	59	Debility	73
J. Q. Adams	58	Paralysis	80
Jackson	62	Consumpton	78
Van Buren	55	Asthmatic catarrh	79
Harrison	68	Bilious pleurisy	68
Tyler	51	Bilious attack	71
Polk	50	Chronic diarrhoea	53
Taylor	65	Bilious fever	65
Fillmore	50	Debility	74
Pierce	49	Inflammation of stomach	64
Buchanan	66	Rheumatic gout	77
LINCOLN	52	ASSASSINATION	56
Johnson	57	Paralysis	66
Grant	47	Cancer	63
Hayes	54	Paralysis of heart	70
GARFIELD	49	ASSASSINATION	49
Arthur	51	Bright's disease	56
Cleveland	48	——	Living
Harrison	55	Pneumonia	68
M'KINLEY	53	ASSASSINATION	58
Roosevelt	43	——	Living

MR. PATTISON'S RESIGNATION.

ITS EFFECT ON THE POLITICS OF PHILADELPHIA AND THE STATE—DEMOCRATS FEEL ENCOURAGED.

Harrisburg, Pa., September 21st.

The resignation of ex-Governor Pattison as Chairman of the City Democratic committee of Philadelphia, was the political surprise of the week. When that distinguished citizen accepted the chairmanship of that committee there was a good deal of astonishment expressed by Democrats throughout the State. For years the Democratic organization in Philadelphia has been atrocious and every observing Democrat throughout the State has known for some time that it was simply a trading post for political commerce with the Quay machine. But until the rules were changed at the last Democratic State convention it was impossible to remedy the evil. Democracy is the antithesis of revolution. To overturn an organization without the countenance of law would be revolutionary and therefore the Democratic leaders of the State were obliged to sit through a number of years, helplessly, while the party was being betrayed, because there was no warrant of law for declaring the Philadelphia organization invalid.

During the recent session of the legislature the leaders of the Democratic organization of Philadelphia participated in every corrupt job of the many of which General Gobin the other day complained. Chairman Creasy as a member of the legislature fighting these corrupt measures necessarily became aware of the facts and after his election to the Chairmanship naturally protested against association with the boodlers. He brought the matter to the attention of National Committeeman Guffey, ex-Governor Pattison and others and measures to rescue the organization from the traitors were at once begun. After a thorough canvass of the subject it was discovered that the only course open was to induce Chairman Donnelly to resign in order that a successor might be elected who had integrity and the confidence of the people of all parties. Ex-Governor Pattison was by unanimous agreement chosen for the place. He was averse to entering into active politics in that way, but yielded to the importunities of leading Democrats including Guffey and Creasy with the promise of Donnelly and Ryan that they would co-operate with him in his plans to rehabilitate the party.

Except for this manifestation of contrition on the part of the distrusted leaders they would have been unmercifully condemned and incontinently expelled from the organization by the recent Democratic State convention. But they promised freely and apparently acquiesced cheerfully in the arrangement which had been made and they escaped condemnation. There were those who left the convention unreconciled for the reason that they still distrusted Donnelly and Ryan but when Pattison, Guffey and Creasy vouched for the honesty of their purposes all opposition was defeated and the condemnatory resolutions were withheld. But when the pledges made to Pattison, Guffey and Creasy were broken the other day, there was no alternative but to adopt the course which was taken. In other words when Donnelly and Ryan refused to preserve faith with the reputable elements in the politics of Philadelphia by agreeing to fusion against the Quay-Ashbridge machine, there was nothing left for a man of honor and honesty like ex-Governor Pattison to do but resign and he did that promptly.

The cursory observers of politics might jump to the conclusion that political reform will suffer through the course adopted by ex-Governor Pattison. That is to say such persons might assume that the ex-Governor had surrendered to the traitors the citadel of reform. But there is nothing further from the truth. Thanks to the wisdom and forethought of the Democratic leaders of the State, provisions were made by the last Democratic State convention for just such contingencies as have arisen. In other words the convention appointed a committee of eminent and able Democrats and invested them with authority to exercise a supervisory power over the Philadelphia organization and supplemented that action by amending the rules so that a corrupt organization may be removed and an honest organization substituted without being revolutionary. Under these changed conditions the resignation of ex Governor Pattison will be followed at once by the assertion of its authority by the committee under the changed rules and the immediate rescue of the party from the boodlers and corruptionists.

In view of these facts the present situation may be summed up in this way. There is no Democratic organization in Philadelphia at all and the field is open for the creation of one. Now, as no organization would be better than a corrupt one, the party would be better off even if the power to create an honest organization was absent. But the new rules of the party not only authorizes the creation of a new organization but point out the way which is now open to ex-Governor Pattison and the thousands of others who are in sympathy with and support of him in the present movement. Thus we have not only gotten rid of a loathsome disease, not only had a dangerous cancer cut away, but we have the wound healed and are ready to resume work with healthy body and confident mind. Within a few days ex-Governor Pattison will have a Democratic committee which is responsive to the Democratic conscience, in existence, and the party will be moving forward to assured victory. It is small wonder, in view of these facts, that the reform press of the State rejoices over the change in the affairs of the Philadelphia Democracy.

The Democrats throughout the State may justly feel encouraged in the confidence, amply justified, that not an opportunity to do good for the party is being neglected. H.

Value of Man's Life.

The Supreme Courts have decided that the life of the average man is worth just what he is able to earn. A man's earnings depend to a great extent upon his health, and it is always within his power to improve his condition. The stomach is the measure of health and strength. Every man may be bright, active and happy, if his digestion is normal. If it is not, Hostetter's Stomach Bitters will make it so. It puts the digestive organs in condition to properly digest and assimilate food. Try it for constipation, indigestion, dyspepsia, biliousness, liver and kidney troubles. It has cured stomach ailments for the past fifty years, and to-day there is nothing just as good.

ODE TO THE POTATO.

All hail, O potato!
Tuber ineffable,
Viand delectable,
Esculent, fryable,
Boilable, bakable,
Stewable, chewable,
Always agreeable,
The mainstay of Ireland,
The font oratorical,
The father of tropes,
And flights metaphorical.

All hail! I repeat it.
Lyonnaise, Saratoga,
Jacketed, jacketless,
Warmed over, savory,
Sliced cold in the salad,
With onions and vinegar;
Browned with the pan roast,
Or soft in podrida!
Alas, for economy,
I must cut you out,
O delight of gastronomy!

All hail! for the third time!
Good-by! Au revoir!
When you come off the ladder
I'll eat you once more,
Farewell, Early Rose,
White Mountain, adieu!
Plymouth Rock and Buff Cochin,
My heart is with you.

My adjectives falter,
I mix you up with the hen;
But forgive the misnomer
Till I meet you again.
When I think of your peeling,
I'm choked with real feeling,
With rubies and diamonds
I pet you on a parity,
But a man can't eat jewels
On account of their rarity.

—*Balto. Sun.*

Some Mosquito Lore.

"Interesting insects, mosquitoes, sir," remarked the tall, thin man in the Jersey trolley car, looking up from his newspaper and addressing the fat man in the wilted collar and alpaca coat.

"Uh!" grunted the stout man, looking nervously around and turning up the coat collar to protect the fatness where his neck would have been if he'd had one.

"Yes, sir," continued the thin man, "I do think so. Seems to me the papers are only just realizing how very interesting they are. Hitherto they've been treating mosquitoes in a semi-jocular way, which is as discreditable to them as it is to the intelligence of the insects. Now mosquitoes are very intelligent. I know it."

"Uh!" remarked the fat man, scratching an imaginary sting on one side of his face and swatting himself viciously behind his other ear with his handkerchief.

"I have been studying them for years," pursued the thin man, "and I may say with profit. I know of no creature so small in which the same amount of intelligence and reasoning power is displayed. Have you ever lain awake at night and listened to a mosquito singing his little song around your head?" The fat man shuddered. "If you have you will remember that when the mosquito sings on one side of you she invariably assaults you on the other and you slap the wrong place. That, I think, must have been your experience, was it not?"

"Uh!" grunted the fat man uneasily, winding his handkerchief about that part of his double chin which the coat collar left unprotected.

"Exactly," remarked the thin man. "But that's only one instance of their knowingness. Now in this very newspaper I find another."

The stout man drew a newspaper from his own pocket, and began to search eagerly. His eye lighted on an article on "The Claims of Porto Rico," and that seemed to be what he wanted, for he buried himself in that.

"I see the residents of the summer resorts find that mosquitoes soaked with the oil that is mistakenly spread about for their destruction catch fire from the lamps about which they flit in the cottages," continued the thin man, in no way embarrassed by the inattention of his neighbor. "And then what do they do? Why, in their death hour these remarkable insects fly to the lace curtains and do their best to cause a dangerous conflagration. Isn't that almost human intelligence? We have all heard of arson for spite, but who would look for a trait of that kind in a Jersey mosquito? Isn't it really remarkable under such circumstances?"

"Uh!" grunted the fat man, rising and looking out of the car, to be quite sure that he wasn't missing his street.

"And unless these so-called scientists cease to be taken in by the mosquito, and warn persons not to continue spreading for their benefit this kerosine on which they seem to thrive," pursued the thin man, "we shall have many dangerous cottage fires before the summer is out."

The fat man, not being near his street and seeing no means of escape, sat down again.

"But that isn't all," went on the thin man, no whit abashed. "Look how these people who have induced us to provide free baths and suppers of kerosene for the insects have allowed themselves and us to be fooled. They spread a little oil in the mosquito haunts and the mosquitoes liked it. But did they show it? Were they seen partaking of it, and enjoying it? No, siree. They said: 'Here is a good thing, but do not set us give it away.' Then they took their fill by night, and before daylight came they gathered up their natural dead and dropped them around.

"And when the experimenting entomologists came around after breakfast and saw the bodies they jumped to the conclusion that they had a deadly exterminator right at hand and published the fact in the scientific journals. Now, what is the result? I say we have a more numerous, larger and more active race of mosquitoes around this year than ever before, sir. These very cars are full of them."

The thin man paused for breath and the fat man drew his in hard, scratched himself again and glowered.

"The most interesting thing I have noticed about mosquitoes this year, though," began the thin man again after awhile, "was drawn to my attention by my wife. 'Eleazar,' said she, the other night, 'have you noticed that the mosquitoes are not singing any more?' Now I had not noticed that, but when she drew my attention to it I very speedily did. If you will think about it a little, sir, I will venture to say that you will too, if you have not done so already. Perhaps you have?"

No answer from the fat man, but his face was growing more purple and his breath came harder.

"Well, it struck me that you were rather an observant person," pursued the thin man after waiting a minute, "and I thought you might have. But it's true all the same. Not a note is one of those busy little creatures giving forth. And when I had thought over it awhile, after observing them at their work and seeing how numerous they were, I realized what the reason was. You have noticed, no doubt, that they are more numerous this year."

"Uh-h!" grunted the fat man, and with twitching fingers he pulled his coat collar still tighter.

"I thought so," remarked the thin man. "And there will be more before the summer is over. They are a very prolific race. Well, it is plain to me that the little creatures, knowing how many of them there are, and seeing by his actions how much man would like to exterminate them wholesale, are keeping under cover as much as possible. They have to eat, or rather drink, of course, and bite as much as, in fact more than, ever.

"They know that if once we really turned our earnest attention to them we should cut off their oil supply and exterminate them really with something: brimstone, or arsenic, or carbolic acid or something that really exterminates instead of fattening. And so they've entered into a sort of agreement to keep mum.

"Nobody else seems to have noticed this," concluded the thin man, as he folded his newspaper and jerked his thumb at the conductor as a signal to stop the car; "but I'm going to write to the papers about it. I can't keep silent any longer and read this foolish twaddle that is foisted upon us by these alleged mosquito experts who have never lived in our noble state. I have been glad to tell you first, though, sir, and I see by your respectful attention that the information has been appreciated. I dislike to be interrupted and you haven't interrupted me once. I would tell you lots more, but this is my street. Good evening sir, and think over this to-night when the gas is out."

And the thin man cheerfully swung himself off the car.

"Well!" said the fat man. "Of all the darn—"

And words seemed to fail him when he needed them most.—*N. Y. Sun.*

SURPRISE PARTY.

New Chester, Pa., Sept. 20th.

On last Friday evening Mrs. Chas. Little was the recipient of a very pleasant surprise. During the early part of the evening she was busy with her work in the summer kitchen, little thinking of her 43d birthday or of the crowd that was gathering in the parlor. About 7 o'clock she was ushered into the room by her husband to be greeted by about 75 of her neighbors and friends. The surprise was complete and heartily enjoyed. The many lively games, the bountiful refreshments, and the congenialty of host and hostess all combined to make the evening an evening of pleasure. With many good wishes for the future to Mrs. Little and her jovial family all returned to their homes at a seasonable hour well pleased with the time spent. The following were present: Mr. Seright Myers and wife, Mr. Milton Wertz and wife, Mr. John Wolf and wife, Mr. Constance Livensberger and wife, Mr. Jere. Decker and wife, Mr. Charles Little and wife, Mr. James Millbimes and wife, Mrs. Geo. Weaver, Mrs. Reynolds Weaver, Mrs. Geo. Fitzgerald, Mrs. Klepper, Mrs. Geo. Trimmer, Mrs. Nuton Hulick, Mrs. Hannah Winaud; Misses Grace Trimmer, Ola Hippensteel, Meneva Hoffheins, Cora Little, Bernice Trimmer, Maggie and Mary Winaud, Mary Buckingham, Mary Little, Celia Weaver, Vertie Stough, Lizzie Staub, Nerva Trimmer, Ruth Weaver, Ella Wolf, Georgia Trimmer, Edith Myers, Lettie Hulick, Mary Shank; Messrs. Harlem Hulick, John Mummert, John Dicks, Edward and Harry Little, Luther Hulick, Charles and Clarence Brinkerhoff, C. Carrigan, Frank Spangler, Cletis Trimmer, Ira Klepper, Daniel Wolf, George Hulick, Proctor Snyder, Peter McIntire, Edward Millbimes, John Sponseller, Bryan Hoffheins, John McIntire, John and Charles Winaud, Chester and Earnest Pottorff, Harvey Cashman, Herman Ginck and C. H. Shull. A Guest.

Do not yield to misfortunes, but meet them with fortitude.—Virgil.

Tot Causes Night Alarm.—"One night my brother's baby was taken with Croup," writes Mrs. J. C. Snider, of Crittenden, Ky., "it seemed it would strangle before we could get a doctor, so we gave it Dr. King's New Discovery, which gave quick relief and permanently cured it. We always keep it in the house to protect our children from Croup and Whooping Cough. It cured me of a chronic bronchial trouble that no other remedy would relieve." Infallible for Coughs, Colds, Throat and Lung troubles. 50c and $1.00. Trial bottles free at S. J. Codori's drug store.

Do You Wish the Finest Bread and Cake

It is conceded that Royal Baking Powder is purest and strongest of all baking powders, absolutely free from alum, ammonia and every adulterant. "Royal" makes the best and most wholesome food.

ROYAL BAKING POWDER CO., 100 WILLIAM ST., NEW YORK.

NewspaperARCHIVE®

The Compiler.

Gettysburg, Pa., Tuesday, Oct. 1, 1901.

DEMOCRATIC STATE TICKET.

FOR JUDGE OF THE SUPREME COURT,
HARMAN YERKES, of Bucks County.

FOR STATE TREASURER,
A. J. PALM, of Crawford County.

DEMOCRATIC COUNTY TICKET.

FOR PROTHONOTARY,
WM. E. KAPP, of Butler Township.

FOR DIRECTOR OF THE POOR,
JOHN UNGER, of Littlestown Borough.

FOR COUNTY SURVEYOR,
D. P. DELAP, of Bendersville Borough.

DEMOCRATIC COUNTY COMMITTEE.

The Democratic County Committee of Adams County, will meet at the Globe Hotel, in Gettysburg, on SATURDAY, OCTOBER 5th, 1901, at 11 o'clock, a. m., to transact such business as may be presented.

CHAS. S. DUNCAN, Chairman.
WM. P. DEVINE, Secretary.

COUNTY COMMITTEE.

Arendtsville Bor.—George W. Minter, Harry M. Keller.
Bendersville Bor. — Ernest L. Grammer, Charles Lerew.
Berwick Bor.—Nicholas Carns, A. G. Miller.
Berwick Twp. — George W. Miller, John M. Shull.
Butler Twp.—Philip H. Raffensberger, Kempher Thomas.
Conowago Twp.— Wm. P. Devine, F. G. Sneeringer.
Cumberland Twp. — Robert S. Bream, J. Frank Sheely.
East Berlin Bor.—J. M. Baker, D. A. March.
Fairfield Bor.—Martin Myers, S. A. Piron.
Freedom Twp.—A. F. White, John S. Rhodes.
Franklin Twp.—C. A. Bream, Frank Castleman, Samuel Keiser, George W. Dyler, Oscar H. Hauer.
Germany Twp. — James Kelley, Joseph Staub.
Gettysburg Bor., 1st Ward.—J. L. Butt, W. C. Sheely.
Gettysburg Bor., 2nd Ward.—C. S. Duncan, J. Harry Holtzworth.
Gettysburg Bor.,3rd Ward.—John A. Menchey John Thorn.
Hamilton Twp.— Nicholas Holtheus, Jas. Howe.
Hamiltonban Twp.—Elmer A. Bennett, W. H. Weaver.
Highland Twp.—S. S. W. Hammers, George Hare.
Huntington Twp.—John C. Group, Samuel Miller, Jacob H. Naylor.
Latimore Twp.—A. H. Staub, Irvin Johnson.
Liberty Twp.—David H. Gause, Walter Harbor.
Littlestown Bor.—George W. Foreman, J. Calvin Nau.
Menallen Twp.—T. O. Day, Jr., William Stover.
Mountjoy Twp.—T. O. Collins, G. W. Topper, Jacob A. Appler.
Mountpleasant Twp.— John Reed, S. C. Smith, Frank Walderman, J. Gulden, W. C. Todt.
McSherrystown Bor., 1st Ward. — Henry Roth, James Strasbaugh.
McSherrystown Bor., 2nd Ward.—V. A. Collins, A. W. Ramer.
New Oxford Bor.—John Miller, George Smith.
Oxford Twp.—George H. Lawrence, Stanley F. Smith.
Reading Twp.—Isaac H. Hoerbst, W. D. Myers, M. D. Neidich.
Straban Twp.—J. Mervin Bender, Geo. H. Little, Samuel H. Witter.
Tyrone Twp.—George Decker, J. C. Fittentarff.
Union Twp.—William Wertz, Henry Myers.
York Springs Bor.—T. G. Neely, L. E. Jacobs.

PAY YOUR POLL TAX.

Saturday next is the last day upon which a poll tax can be paid in order to qualify a voter to cast his ballot at the November election.

Pay your poll tax this week. If it is not paid this week it cannot be paid at all so as to secure a vote at the November election. No voter can cast a vote unless he has paid a poll tax or a State or county tax within two years.

THE COMMITTEE MEETING.

We hope that every committeeman will be on hand at the meeting of the County Committee next Saturday, as it is likely that a number of important matters will receive attention and party affairs discussed.

The Committee will be called upon in the near future to confer with our sister county, York, in the matter of representation in Congressional nominations, in the discussion of which question York has taken the initiative. We are not yet informed as to whether or not York's committee will be present on Saturday, but doubtless the question will receive some consideration. It is one which closely concerns the Democrats of Adams county and should be given the most serious thought. For this reason, as well as for the party's general welfare, the meeting on Saturday should be a large one.

WANTED---AN EXPLANATION.

We imagine that the writing of the resolutions for the Republican County Convention of last Monday gave the leaders no little concern. Of course it is known that the Republican managers of Adams county are Quay followers to a man, and on that account it was impossible for them not to commend the Legislature lately in session; but they did not have the temerity to commend it without qualification. They, therefore, wrote this resolution:

We commend the Legislature for the many wise and liberal laws passed at their last session, except some of the laws which do not meet our approval.

It is possible to bungle the Queen's English into meaningless combinations, of which this resolution is an excellent example. We have an idea that the writer of it wanted to praise the Legislature without reserve, but, for the purpose of conciliating the anti-Quay people, attached a qualification, and as a result got an expression which is so apparently a sop to the anti-Quayites as to be entirely ridiculous.

The Quayites scarcely know where they are "at" just now, but they are Quayites still, and it looks as if they begrudged even this little concession to their opponents. That's the way the resolution reads, in any case.

It would be a good plan for the *Star's* Quay editor to take this resolution in hand and give the Republicans of the county some idea of its meaning.

GOVERNOR STONE opened the Republican campaign in Pittsburg, Saturday night, in a speech at old Oil City Hall, where he made the principal address of the meeting.

WESTERN MARYLAND RAILROAD.

The Western Maryland Railroad announces the sale of Excursion Tickets to the big Hagerstown Fair, from October 14th to October 18th, inclusive, good to return until October 19th, inclusive. On Wednesday and Thursday, Oct. 16th and 17th, Special Trains will be run from York, stopping at points on Eastern Extension, also intermediate stations to Highfield. Returning, leave Hagerstown at 5.35 and Fair Grounds at 5.45 p. m. Tickets good on regular and special trains.

On account of the Union Veteran Legion Encampment at Gettysburg, Pa., October 9-11, 1901, the Western Maryland R. R. Co. will sell excursion tickets from all its stations to Gettysburg, Pa., on October 8 to 11, inclusive, the return portion being made good until October 12, at the low rate of one fare for the round trip, thus affording an opportunity to all to visit the largest and most interesting Encampment that has been held at Gettysburg for years.

The Western Maryland R. R announces the sale of excursion tickets to the great Frederick Fair, October 7th to 11th, inclusive, good to return until October 12th. On Thursday, October 10th, special train will be run from Baltimore, stopping at all main line stations to and including Bruceville. Returning, this train will leave Frederick at 6.00 p. m. For further information apply to the local ticket agent.

CANDIDATES NOTIFIED.

YERKES AND PALM, DEMOCRATIC CANDIDATES FOR JUSTICE OF SUPREME COURT AND STATE TREASURER, ACCEPT NOMINATION.

Palm is Willing to Withdraw From the Race in Order to Give Place to Coray, Union Candidate for Treasurer.

Judge Harman Yerkes, of Bucks county, Democratic nominee for Supreme Court Judge, and Representative Andrew J. Palm, of Crawford county, nominee for State Treasurer, were, on Wednesday afternoon, formally notified of their nomination, at the Continental Hotel, Philadelphia.

There were present a large company of Democrats from every part of the state. Judge Lucien W. Doty, of Westmoreland county, made the notification speech Without specifically committing himself on the fusion question, Judge Doty said the candidates were chosen unanimously with the view of meeting an emergency for which the Independents, too, were preparing. The speeches of Judge Yerkes and Mr. Palm, in reply, left no doubt that within thirty days of the election Mr. Palm will withdraw in favor of the Union party's candidate for State Treasurer, E A. Coray, Jr., and thereby perfect fusion.

Judge Yerkes speech was a model of lucidity, directness, force and dignity. Nearly every sentence was vigorously applauded. The scenes were inspiring, particularly upon the Judge's closing with the assurance that if elected he would, on the Supreme Bench, obey and defend the Constitution.

Not less earnest or vigorous was Mr. Palm's address. Most of his blows were at the bribery and perjury of the late Legislature. Like Judge Doty, he referred to "the form of anarchy from which Pennsylvania is in most danger, corruption of the ballot and degradation of public office."

Judge Yerkes in accepting the nomination, among other things, said:

"I appreciate the exceptional honor which the Democratic party has conferred upon me by presenting me as its choice for the honorable but delicate duty of meeting acceptably the critical requirements of those who, from the highest motives, have signified a purpose for the time being to separate from their life-long party affiliations and to join with you in a union to secure those reforms and changes which they and you advocate. I trust I fully realize the expectations that the candidate will be equal to the great purposes which have welded the Democracy and Union party together in a supreme effort for the common good."

Representative Palm in his address said:

"If the Democratic State Central Committee shall deem my withdrawal advisable in order to further the cause of the battle for better government and make more certain the result so much desired by every good citizen of this state, I shall gladly withdraw, not because I appreciate the nomination this day tendered any the less, but desire the success of our common cause the more. The call of duty should not go unheeded in this hour by any man who desires to see the Keystone State once more freed from the shackles of machine misrule."

The men who have the State government by the throat do not deserve to be called Republicans, for they are not animated by any political principle that entitles them to the name. They have but one object in all their political aspirations, and that is to enrich themselves at the expense of the State. They do not care a straw for the principles of any party, but would ally themselves with another organization at any time, if by so doing they could the more readily carry out their selfish purposes. They ought to be called by their true name of spoilsmen, for they simply declare their loyalty to that party by which they can the more easily abstract money from the state treasury, or the more certainly hold up individuals, corporations and municipalities and force them to stand and deliver. The spoilsmen who call themselves either Democrats or Republicans are hypocrites, sailing under false colors for a sinister purpose, and care nothing for either party except as a means to carry out their selfish ends.

Republicans who belong to the party because they believe in its principles owe it to themselves, to the party, to the State and to the nation to rebuke the rascals who have secured control of the party reins and give them to understand that the rank and file are not yet ready to place a premium on political depravity, or turn the party over entirely into the hands of those who have prostituted it to their selfish purposes."

REORGANIZATION ENDORSED.

THE STATE DEMOCRATIC EXECUTIVE COMMITTEE ENDORSES ACTION OF PATTISON, CREASY AND GUFFEY.

The Democratic Executive Committee of nine held a meeting on Wednesday in Philadelphia, and went over the political situation in the state and city. At its conclusion the following was given out as having been unanimously adopted:

"Whereas, The Democratic citizens of Philadelphia have inaugurated a movement, under the leadership of Hon. Robert E. Pattison, which has been endorsed by Colonel James M Guffey, member of the National Democratic committee, and by Hon. W. T. Creasy, chairman of the state central committee, and also by the committee appointed by the Democratic state convention to investigate the state of the party in Philadelphia.

Resolved, That we, the executive committee of the Democratic party of Pennsylvania, unqualifiedly approve and endorse the said action of ex-Governor Pattison, your national committeeman, of our state chairman and the investigating committee."

The committee appointed by the late Democratic state convention to assist in reorganizing the party in that city was also in session Wednesday. The full membership of the committee was present and Captain William Hasson, of Venango, presided. Two sessions were held. The committee adopted the following resolutions:

"That Hon. Robert E. Pattison be and is hereby requested to prepare at the earliest possible date a plan for the reorganization of the Democracy of the city and county of Philadelphia, and submit the same for the consideration and action of this committee."

National Committeeman James M. Guffey, and State Chairman Creasy held conferences with many men prominent in the party on fusion, but as far as could be learned no action was taken. That fusion will come about is universally admitted. Before leaving for New York, Colonel Guffey said:

"There must be hope in the breast of every Democrat who attended the notification meeting.

"From many counties there were faces side by side that had not been seen together for years. This is as it should be. We must be solidly united if we expect to win. A halt must be called on the carnival of corruption that has been and is invading practically every department of our state and municipal governments."

"What about the situation in Philadelphia?" Colonel Guffey was asked, "How are you satisfied with it?"

"My position is well understood," he replied, "the present feeling in Philadelphia leaves no doubt in my mind as to the successful outcome of the reorganization of the Democracy led by ex Governor Pattison, and a successful fusion with the Union party."

SCHOOL REPORT.

The following is a report of Fairview School, Straban township, for the month commencing Sept. 2d; ending Sept. 27th; Number of males enrolled 5, females 12, total 17. Average attendance during month, males 5, females 10, total 15. Percentage of attendance, males 100, females 94, total 97.

The following pupils attended every day; Margaret Schriver, Tillie Grove, Edna Bender, Lizzie Grove, Dora Shealer, Howard Weaner, Jay Bringman, Alby Shealer, Percy Grove and Blanche Weaner.

ANNIE H. MAJOR, Teacher.

GUILTY AND SENTENCED.

PRESIDENT McKINLEY'S ASSASSIN TO PAY DEATH PENALTY IN ELECTRIC CHAIR.

Leon F. Czolgosz, alias Fred Nieman, was found guilty of murder in the first degree, at Buffalo on Tuesday, having, on September 6th, shot President William McKinley, the wounds inflicted afterward resulting in the death of the President.

The wheels of justice moved swiftly. The trial of the assassin consumed eight hours and twenty-six minutes, and covered a period of only two days. Practically all of this time was occupied by the prosecution in presenting a case so clear, so conclusive that even had the prisoner entered the plea of insanity it is doubtful if the jury would have returned a verdict different from the one rendered.

The announcement made by the attorneys for Czolgosz that the eminent alienists summoned by the Erie County Bar Association and by the District Attorney to examine Czolgosz and to determine his exact mental condition, had declared him to be perfectly sane, destroyed the only stage of a defense that Judges Lewis and Titus could have put together.

Czolgosz, was sentenced Thursday afternoon to be electrocuted in Auburn State prison in the week beginning October 28, the earliest time permissible under law.

At the trial the defendant offered no evidence. Judge Lewis, one of Czolgosz' counsel, addressed the jury. He said that a calamity had befallen the nation through the act of the prisoner, and the question was whether such an act was not that of an insane man. Much discussion had, he continued, occurred as to the propriety of a defense being interposed in the case, and he and his colleague had received a large number of letters on the subject. The position occupied by himself and Judge Titus was not of their seeking, but was entirely in fulfillment of a duty which they thought devolved on them.

"The defendant's counsel," he proceeded to say, "appear here because, under our system of jurisprudence, no man can be placed on trial for the high crime of murder, the penalty of which, under the law, is death, without he has the assistance of counsel."

FROM FAIRFIELD.

SEPT. 30.—Miss Lizzie Watson, of Hagerstown, was a guest last week of Miss Edna Musselman.

Mrs. John C. Lower, of Gettysburg, spent several days last week with Mrs. Sarah Shepherd.

Rev. Scherer, one of our early risers, reports having seen the first ice of the season last Thursday morning.

The excellent music rendered by our band last Friday night was greatly enjoyed by our citizens.

The first dance of the season was held by the young folks of the town, in the Opera-house last Thursday evening.

A party was given at the home of Miss Clara Myers, of Railroad avenue, last Thursday night in honor of her friend, Miss Maggie McCleaf.

Dr. N. C. Trout and wife celebrated their wedding anniversary at their home Friday last with a banquet to a few of their friends.

John Manherz returned home last week from a three weeks' trip to Canton, Ohio, during which he attended President McKinley's funeral, also The Buffalo Exposition, Niagara Falls and Canada. G. M. N.

GENERAL NEWS.

The last will of President William McKinley was filed Friday afternoon in the Stark County, Ohio, Probate Judge's office for probate. Whatever property belongs to the estate is to be held in trust by Mrs McKinley during her life time, except that an annual payment of $1000 is to be made to Miss Helen McKinley, sister of the testator, during the life time of Mrs. McKinley. At the death of Mrs. McKinley all the property is to be divided, share and share alike, among the brothers and sisters of President McKinley. The testator left nothing to charity.

Edward Martin, son of Frank Martin, deceased, of Littlestown, died of smallpox at Philadelphia on Saturday. The body was buried immediately after death.

The trolley line question was revived last Thursday evening by representatives of the Baltimore, Westminster and Gettysburg Trolley Company appearing before the Shippensburg Town Council. No action was taken by the Council, but it is understood that a meeting will be held to discuss the proposed franchise. A good many citizens of the town are opposed to a trolley line on the main street. The line as proposed will follow the Walnut Bottom road, east of Shippensburg, to Carlisle, which nearly parallels the Philadelphia and Reading railway.

Emma Goldman, charged with having been implicated in the conspiracy to murder President McKinley, was released from custody at Chicago Tuesday afternoon after a final hearing before magistrate Prindiville, no legal evidence connecting her with any plot to assassinate having been brought forward.

The yacht Columbia defeated the yacht Shamrock II Saturday by 1 minute and 20 seconds. To-day is set for the next race.

"Captor," by Electric Bell, dam Eula Lee, by Gen. George H. Thomas, entered the charmed 2-10 list at Oakley Park, Cincinnati, Ohio, Friday, September 27th, taking a record of 2-10 flat.

"OUR MARTYR PRESIDENTS."

Nothing since Lincoln's assassination at the hands of John Wilkes Booth, and the murder of President Garfield by Charles Jules Giteau, has any crime struck home with such terrible force to the sympathetic hearts of the American people and so shocked the civilized world, as the cowardly assassination of President McKinley.

The book manufacturing firm of Geo. M. Hill Co., Chicago and New York, as publishers of "*Our Martyr Presidents,*" afford a typical example of modern enterprise.

The book is a timely one, a magnificent memorial volume; a book for the millions of patriotic Americans.

"Our Martyr Presidents" will contain a full account of the illustrious lives, public and private, and the glorious deeds of McKinley, Garfield and Lincoln, together with the history of their assassins, of anarchy, and the noted assassinations of a century. The author, John Coulter, is a famous historian, biographer and journalist. The introduction is by the Hon. Shelby M. Cullom, United States Senator from Illinois, the life-long, intimate and honored friend of Lincoln, Garfield and McKinley. His introduction is a sufficient recommendation to every American citizen for the authenticity and high character of this work, and a guarantee that the acceptance of "Our Martyr Presidents" will be hearty and spontaneous.

The volume will be profusely illustrated with over one hundred fine engravings. The complete volume will be ready at an early date.

It GRACE B. EICHOLTZ, Agent.

Get the Most Out of Your Food

You don't and can't if your stomach is weak. A weak stomach does not digest all that is ordinarily taken into it. It gets tired easily, and what it fails to digest is wasted.

Among the signs of a weak stomach are uneasiness after eating, fits of nervous headache, and disagreeable belching.

"I have taken Hood's Sarsaparilla at different times for stomach troubles, and a run down condition of the system, and have been greatly benefited by its use. I would not be without it in my family. I am troubled especially in summer with weak stomach and nausea and find Hood's Sarsaparilla invaluable." E. B. HICKMAN, W.Chester, Pa.

Hood's Sarsaparilla and Pills

Strengthen and tone the stomach and the whole digestive system.

ADAMS COUNTY CONFERENCE.

Meeting of Lutheran Ministers in Littlestown.

The fall session of the Adams county conference of the West Pennsylvania Lutheran Synod, convened in St. Paul's Church, Littlestown, Rev. E. E. Blint pastor, last Monday evening.

On Monday evening the President of the conference, Rev. Upton A. Hankey, of Bendersville, preached to a large audience.

Tuesday morning, after short devotional and business periods, was largely devoted to the discussion of two important questions. Revs. H. S. Cook and J. A. Metzger read papers on "The Design of the Preparatory Service." Rev. E. J. Wolf, D. D., and Rev. M. Coover ably discussed "The Exegesis of Matthew 16: 18 19."

Tuesday afternoon Rev. J. C. Koller, D. D. and Rev. Oscar H. Gruver presented the subject of "Co-operation with the Pastor." The question, "How to develop a spirit of true loyalty and love for the Church" was discussed by Rev. R. H. Clare and Rev. H W. Bender. General discussion followed in each case.

In the evening a large audience was present. Revs. W. J. D. Scherer and H. S. Cook conducted the opening services. "The Young People of the Church" was the subject under consideration. "Their Opportunities" was eloquently presented by Rev. A. R. Steck, and "Their Responsibilities" by Rev. R. H. Clare.

Wednesday morning was occupied with devotional services, discussion of the questions "The decline of religion in the home —Why?" and "When is a member of the church in good and regular standing?"

Reports on the state of religion were also received, after which conference adjourned.

FROM BARLOW.

SEPT. 30.—Henry V. Shryock, formerly of this county, but now of Waynesboro, sold his property in Cumberland township to Charles Hoffman for $1500.

Miss Carrie Cromer and Miss. Alice Schwartz, both young ladies of Mountjoy township, returned home last week from the Pan-American Exposition at Buffalo.

A little bare-footed boy visitor recently came to the home of Daniel V. Reaver, near Two Taverns.

The newly sown grain fields are looking nice and green since we had some fine showers.

Mrs. W. H. Sharetts and son, of Littlestown, were visiting some friends in this place this week.

At the election last Saturday at Mountjoy church, the following officers were elected; D. S. Spangler, elder for two years; Deacons, James S. Scott and Benjamin Baker; Trustee, John W. Benner.

The Holy Communion was clebrated in Mountjoy church on Sunday Morning, Sept. 29. The pastor, Rev. Minnick, received 11 persons into church membership by confirmation. J. F. S.

"I wrote Dr. Pierce regarding my case, and received a prompt reply, free."

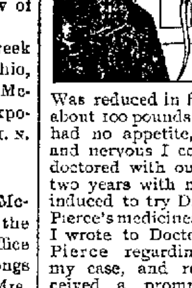

"I endured nearly four years of suffering," writes Mrs. J. L. Myers, of Washington, W. Va., "caused principally from improper medical attention after the birth of a child, and female weakness, resulting in a complication of diseases. Had a terrible cough and an incessant pain and soreness in lungs. Was reduced in flesh from 184 pounds to about 100 pounds in eighteen months. I had no appetite, and became so weak and nervous I could scarcely sit up. I doctored with our home physicians for two years with no benefit, I was finally induced to try Dr. Pierce's medicines. I wrote to Doctor Pierce regarding my case, and received a prompt reply, free, advising the proper medicines for my case. After taking four bottles of Dr. Pierce's Favorite Prescription and four of his 'Golden Medical Discovery,' three doses each day, also taking one bottle of Dr. Pierce's Compound Extract of Smart-Weed and some of his 'Pellets,' I ceased coughing, and am *now enjoying splendid health and have gained thirty-five pounds in weight.* I again feel like my former self, thanks to Dr. Pierce and his great medicines."

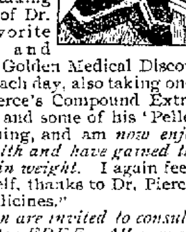

Sick women are invited to consult Dr. Pierce by letter FREE. All correspondence sacredly confidential and all womanly confidences guarded by strict professional privacy. Address Dr. R. V. Pierce, Buffalo, N. Y.

JOHN GEORGE NICOLAY, private secretary to President Lincoln and widely known as the author of several works on the life of the great war President, died Thursday afternoon at his residence in Washington, aged 70 years.

HELLER'S TESTIMONY. Albery Heller, living at 1114 Farnham St., Omaha, says: "I have tried most every thing that is used as a preventive or cure for headache, but nothing did me so much good as Krause's Headache Capsules. Others who have used them say the same thing." Price 25c. Sold by L. M. Beuhler.

MARY had a little lamb,
Likewise a lobster stew,
And ere the sunlit morning dawn
She had the nightmare, too.
— *Cleveland Spectator.*

STRICKEN WITH PARALYSIS—Henderson Grimett, of this place, was stricken with partial paralysis and completely lost the use of one arm and side. After being treated by an eminent physician for quite a while without relief, my wife recommended Chamberlain's Pain Balm, and after using two bottles of it he is almost entirely cured.—GEO. R. McDONALD' Man, Logan county, W. Va. Several other very remarkable cures of partial paralysis have been effected by the use of this liniment. It is most widely known, however, as a cure for rheumatism, sprains and bruises. Sold by S. J. Codori.

IT is interesting to note that 54 in every 100,000 deaths in the entire country are not caused by any diseased at all, but simply by "old age"—the natural running down of the human clock.

MOTHERS every where praise One Minute Cough Cure for the sufferings it has relieved and the lives of their little ones it has saved. Strikes at the root of the trouble and draws out the inflammation. The children's favorite Cough Cure. L. M. Buehler.

Seth Low, president of Columbia College, was last Wednesday nominated for Mayor by the Republican city convention and the convention of the Citizens' Union, of New York.

FOR FEMALE COMPLAINTS and diseases arising from an impure state of the blood Lichty's Celery Nerve Compound is an invaluable specific. Sold by L. M. Buehler.

The census shows that the negro population of the country—deducting the increase of whites by immigration—has kept very even pace with the increase of whites. The negro death rate is larger than the death rate of whites—particularly in the cities—but the negro birth rate is also larger, making good the loss through a heavier rate of mortality.

THE excitement incident to traveling and change of food and water often brings on diarrhoea, and for this reason no one should leave home without a bottle of Chamberlain's Colic, Cholera and Diarrhoea Remedy. For sale by S. J. Codori.

It is stated that Postmaster-General Smith will within a few days take up with President Roosevelt, the York, Pa., postmastership matter. He refused to indicate what his action would be. The present postmaster is a Democrat.

CASTORIA

For Infants and Children.

The Kind You Have Always Bought

Bears the Signature of Chas. H. Fletcher.

You Can Lead a Horse

to water but you can't make him drink.

You can't make him eat either. You can stuff food into a thin man's stomach but that doesn't make him use it.

Scott's Emulsion can make him use it. How? By making him hungry, of course. Scott's Emulsion makes a thin body hungry all over. Thought a thin body was naturally hungry didn't you? Well it isn't. A thin body is asleep—not working—gone on a strike. It doesn't try to use it's food.

Scott's Emulsion wakes it up—puts it to work again making new flesh, That's the way to get fat.

Send for free sample.

SCOTT & BOWNE, Chemists, 409 Pearl St., N. Y. 50c and $1.00; all druggists.

EIGHTEEN Green Ridge, York county, calithumpians were recently assessed $2.08 each as costs for their mischief.

LEWIS OCKERMAN, Goshen, Ind." DeWitt's Little Early Risers never bend me double like other pills, but do their work thoroughly and make me feel like a boy." Certain, thorough, gentle. Sold by L. M. Buehler.

MR. ROHRBAUGH, of Hanover, has received the contract for the erection of the four houses of N. M. Dicks on Peters St., New Oxford.

LICHTY'S CELERY NERVE COMPOUND for all nervous diseases, neuralgia, rheumatism, nervous debility, paralysis, biliousness, dyspepsia, costiveness, piles, liver complaint, kidney troubles and female complaint. It goes to the seat of the disease and cures thoroughly and speedily. Sold by L. M. Buehler.

POMPADOUR style of dressing the hair of ladies is said to be fast going out of fashion.

DEAFNESS CANNOT BE CURED by local applications, as they cannot reach the diseased portion of the ear. There is only one way to cure deafness, and that is by constitutional remedies. Deafness is caused by an inflamed condition of the mucous lining of the Eustachian Tube. When this tube gets inflamed you have a rumbling sound of imperfect hearing, and when it is entirely closed deafness is the result, and unless the inflammation can be taken out and this tube restored to its normal condition, hearing will be destroyed forever; nine cases out of ten are caused by catarrh, which is nothing but an inflamed condition of the mucous surfaces.

We will give One Hundred Dollars for any case of Deafness (caused by catarrh) that can not be cured by Hall's Catarrh Cure. Send for circular, free.

F. J. CHENEY & CO., Toledo, O.

Sold by Druggists, 75c.

Hall's Family Pills are the best.

WASHINGTON county farmers, as those in other section, are having trouble in securing labor to harvest the enormous corn crop. Heretofore the wages paid for corn cutting were 75 cents and $1 a day and board. Farmers are now offering as high as $1.50 a day with board.

DEWITT'S Little Early Risers never disappoint. They are safe, prompt, gentle, effective in removing all impurities from the liver and bowels. Small and easy to take. Never gripe or distress. L. M. Buehler.

IT is said that orders to make 85,000 bicycles have been given the Hagerstown Bicycles Works, and new machinery has been introduced to strengthen the plant.

"I HAD long suffered from indigestion," writes G. A. LeDeis, Cedar City, Mo. "Like others I tried many preparations but never found anything that did me good until I took Kodol Dyspepsia Cure. One bottle cured me. A friend who had suffered similary I put on the use of Kodol Dyspepsia Cure. He is gaining fast and will soon be able to work. Before he used Kodol Dyspersia Cure indigestion had made him a total wreck. L. M. Buehler.

THE McSherrystown and Hanover Turnpike Co. has declared a semi annual dividend of seven per cent.

Do you suffer from piles? If so do not turn to surgery for relief. DeWitt's Witch Hazel Salve will act more quickly, surely and safely, saving you the expense and danger of an operation. L. M. Buehler.

TURKEYS will be scarce this winter, say reports, large numbers of newly hatched birds having been killed by the wet weather of spring and summer.

"MY FAMILY DOCTOR."—Blue Island, Ill., Jan. 14, 1901. MESSRS. ELY BROS.:— I have used your Cream Balm in my family for nine years and it has become my family doctor for colds in the head. I use it freely on my children as they are troubled more or less.

Yours respectfully, J. KIMBALL.

Judge for yourself. A trial size can be had for the small sum of 10 cts. Supplied by druggists or mail by Ely Brothers, 56 Warren St., New York, Full size, 50cts.

OCTOBER 4 has been selected as Pennsylvania day at the Pan-American Exposition.

A TYPICAL SOUTH AFRICAN STORE.—O. R. Larson, of Bay Villa, Sundays River, Cape Colony, conducts a store typical of South Africa, at which can be purchased anything from the proverbial "needle to an anchor." This store is situated in a valley nine miles from the nearest railway station and about twenty-five miles from the nearest town. Mr. Larson says: "I am favored with the custom of farmers within a radius of thirty miles, to many of whom I have supplied Chamberlain's remedies. All testify to their value in a household where a doctor's advice is almost out of the question. Within one mile of my store the population is perhaps sixty. Of these, within the past twelve months, no less than fourteen have been absolutely cured by Chamberlain's Cough Remedy. This must surely be a record." For sale by S. J. Codori.

DON'T fool yourself with the promise that when you have made your pile you are going to lay off and enjoy yourself. When you get ready to lay off, if you ever do, you will have lost the capacity for enjoying anything save hard work and the making of money. Happiness in living very fortunately is given to men in daily installments and cannot be banked and checked out all in a lump at some future and far off time.

C. M. PHELPS, Forestdale, Vt., says his child was completely cured of a bad case of eczema by the use of DeWitt's Witch Hazel Salve. Beware of all counterfeits. It instantly relieves piles. L. M. Buehler.

THE Pen-Mar season closed Saturday, September 28.

QUININE FOR COLDS. Many people who use quinine for colds say that the effect of this drug is more disagreeable than the disease. Krause's Cold Cure is prepared in a convenient capsule from, and will cure the most deeply seated cold in 24 hours without any interruption to business. They are pleasant to take and give you a clear, fresh sensation while operating. Price 25c. Sold by L. M. Buehler.

THE Pennsylvania Commission to the Charleston Exposition has decided to erect a building on the Exposition grounds, at a cost not to exceed $25,000. The building will be of the Spanish style of architecture.

W. T. WESSON, Gholsonville, Va., druggist, writes: "Your One Minute Cough Cure gives perfect satisfaction. My customers say it is the best remedy for coughs, colds, throat and lung troubles." L. M. Buehler.

THE first fire engine used in this country was brought from England to New York, in 1731.

KODOL DYSPEPSIA CURE is not a mere stimulant to tired nature. It affords the stomach complete and absolute rest by digesting the food you eat. You don't have to diet, but can enjoy all the good food you want. Kodol Dyspepsia Cure instantly relieves that distressed feeling after eating, giving you new life and vigor. L. M. Buehler.

Private Sale
—OF—
Town Property.

THE undersigned offers at Private Sale, the following described Real Estate: A LOT OF GROUND fronting 48 feet on East High Street in the Borough of Gettysburg, directly opposite the Presbyterian Parsonage, adjoining lot of Peter Sheads on the East, a private alley and lots of Dr. J. W. C. O'Neal and Chas. E. Stahle on the West and a public alley on the North; improved with a Two-story BRICK HOUSE, with Brick Back-building attached, Frame Stable and other Out-buildings. A good Cistern and a variety of fruit trees on the premises.

This property is centrally located, being quite near Baltimore street, and is a most desirable and convenient residence.

For further information, apply to
Sept. 10. tf C. W. STONER.

PUBLIC SALE
—OF—
Lumber, Cord and Slab Wood.

ON SATURDAY, OCTOBER 5th, 1901, the undersigned will sell on the premises of George Lookabaugh, at the foot of Big Round-Top, about ten minutes walk from Devil's Den, the following:

45,000 feet of good solid OAK BOARDS, Plank and Scantling, about 5,000 feet 2x4, from 8 to 18 feet long, 40 cords of Sawed Slab Wood, 12 to 14 inches long, some 16 to 18 inches, 20 cords of Oak Cord Wood, no brails, 40 acres of uncut Wood, Tree Tops, &c., also Standing Timber in lots to suit purchasers Large Mill Roof 24x10 feet, large Lumberman's Shanty, 100 Posts, Chips, Chucks, Ashes, Saw Dust, etc. Positively no lumber to be removed until the sale is over.

☞Sale to commence at 12 o'clock, noon, October 5. A credit of three month will be given to purchasers giving their notes with approved security.

N. H. MUSSELMAN.
J. M. Caldwell, Auct. P. A. Miller, Clerk.
Sept. 17. ts

DESIRABLE FARM
—AT—
Private Sale.

THE undersigned offers his large FARM at Private Sale It is situate in Cumberland township, Adams county, Pa., 2¼ miles northwest of Gettysburg, between the Chambersburg pike and the road leading to Hereter's mill, adjoining lands of G. D. Plank, J. I. Hereter and others. The farm contains 220 Acres, about 20 acres being in Timber The improvements are first class—large WEATHERBOARDED HOUSE with Back-building, large Bank Barn, Hog Pen, Wagon Shed and Carriage House. These buildings are all in excellent condition. There is a Cistern on the porch and three Wells of Water at the buildings. Fruit of all kinds on the place. The farm is in a good state of cultivation and is one of the most desirable farms in the county. The W. M. railroad is in sight of the place and a station and warehouse within a mile. Persons wishing to view the farm can call on the owner, who resides thereon. Anyone desiring to purchase the farm can also buy the stock and implements. Can have possession immediately.

EMANUEL D. KELLER.
Aug. 13. tf

REGISTER'S NOTICE.

NOTICE is hereby given to all Legatees and other persons concerned that the Administration Accounts hereinafter mentioned will be presented at the Orphans' Court of Adams county, for confirmation and allowance on SATURDAY, the 5th day of OCTOBER, 1901, at 10.30 o'clock, a. m., viz:

155. The First account of G. J. Benner, Executor and Trustee under the will of Angeline F. Rife, late of Union township, Adams county, Pa., deceased.

H. G. WEHLER, Register.
July 30, 1901. td

Auditor's Notice.

THE Auditor appointed by the Court of Common Pleas of Adams County, to dispose of the exceptions filed to the First and Final Account of CHARLES S DUNCAN, Esq., Assignee in trust for the benefit of the creditors of JOSEPH J. SMITH AND WIFE, and to make distribution, will meet the parties interested for the purposes of his appointment at his office on Baltimore Street in Gettysburg, on WEDNESDAY, the 9th day of OCTOBER, 1901, at ten o'clock, a. m.

WM. McCLEAN, Auditor.
Sept. 24. td

New Grocery Store

Having opened a general grocery store I solicit a share of the patronage of the people of Gettysburg. A full line of fresh groceries always on hand; a'so

Canned Goods, Crackers, Cakes, Candies, Cigars and Tobacco,

and all other goods usually kept in our line of business.

Flour and Feed of Every Description. Country Produce Taken in Trade.

BALTIMORE HILL GROCERY,

WM. E. BIDDLE.

(In room formerly occupied by D. J. Swartz.)
Call and get prices.
Strictly Cash—No Losses—Small Profits.
GOODS DELIVERED ALL OVER TOWN.

TWO FARMS
—AT—
Private Sale.

THE undersigned offers at Private Sale his two FARMS in Butler township

No. 1, located along the Newville road, 1 mile south of Biglerville and 5 miles from Gettysburg, containing 75 Acres, more or less. It is improved with all new first-class buildings, a Two-story FRAME HOUSE, Bank Barn, Chicken House, Hog Pen and many other buildings, all under slate roofing. The land has been twice limed within the last ten years. Good fencing; never-failing water; and everything in good condition.

No. 2, adjoining No. 1 and containing 115 Acres, more or less. It is improved with a BRICK HOUSE, new Bank Barn and other necessary buildings, all under slate roofing. The buildings are located on the Newville road, about 1 mile from Biglerville. A large number of fruit trees of every kind. The land of both farms is in excellent condition. No. 2 contains about 30 acres of timber.

For terms call on
MARTIN BOYER, Biglerville, Pa.
Or J. EMORY BAIR, Gettysburg. Aug. 20. tf

Notice

To all owners of BINDERS and MOWERS

The agent for the patent

TONGUE CARRIER WHEEL,

J. B. MARTIN, of Table Rock, Pa.,

announces to the people of Adams county that whoever sends him their names before **Nov. 1st.,** will get a wheel put on this winter for **$5.00.**

This will be the last chance to get the late improved wheel put on at that price. On April 1st, I will move to John M. Raffensberger's farm, near Clear Spring P. O., York co., Pa., 2½ miles north of George L. Deardorff's mill.

I will have wheels for sale until 1903.
Sept. 24. 4t*

SHERIFF'S SALES.

ON SATURDAY, OCTOBER 12, 1901, in pursuance of a writ of Fieri Facias, issuing out of the Court of Common Pleas of Adams County, and to me directed, will be exposed to Public Sale, at 1 o'clock in the afternoon, at the Court-house, in the borough of Gettysburg, Adams county, Pa., the following Real Estate, viz:

A LOT OF GROUND situate in Idaville, Huntington township, Adams county, Pa., fronting on the public road leading from Idaville to York Springs, adjoining lands of Samuel Humes, Emma D. Crist and heirs of Amos Little, containing ½ Acre, more or less, improved with a Two-story FRAME DWELLING HOUSE and other Out-buildings, Fruit Trees and Well of Water.—Seized and taken into execution as the property of HIRAM GROUP.

ON SATURDAY, the 12th day of OCT., 1901, in pursuance of alias writs of Fieri Facias, issuing out of the Court of Common Pleas of Adams County, and to me directed, will be exposed at Public Sale, at the Court-house, in the Borough of Gettysburg, at 1 o'clock in the afternoon, the following Real Estate, viz:

A TRACT OF LAND situate in Cumberland township, Adams county, Pa., adjoining lands of J. F. Brenn, John Wright and others, containing 10 Acres, more or less, improved with a Two-story FRAME DWELLING HOUSE, Wash House, Frame Stable with Wagon Shed attached, Hog Pen, Chicken House and other Out-buildings, Fruit Trees and Well of Water. —Seized and taken into execution as the property of ISAAC STEVENS, terre tenant.

ON SATURDAY, the 12th day of OCT., 1901, in pursuance of a writ of Venditioni Exponas, issuing out of the Court of Common Pleas of Adams county, and to me directed, will be exposed to Public Sale, at 1 o'clock in the afternoon, at the Court-house, in the borough of Gettysburg, Adams county, Pa., all the rights, title and interest of MARGARET S. ATCHLEY in the following described Real Estate, viz:

A LOT OF GROUND situate in York Springs borough, Adams county, Pa., fronting on Main Street Sixty (60) feet, more or less, and running back One Hundred and Sixty (160) feet, more or less, to an Alley; bounded on the North by lot of Gilbert Wolf, on the South by lot of Weber & Seiple, improved with a Two-story FRAME DWELLING HOUSE, Blacksmith Shop, Frame Stable, and other Out-buildings, Fruit Trees and Spring of Water.—Seized and taken into execution as the property of MARGARET S. ATCHLEY, and to be sold by me

F. W. MORRISON, Sheriff.

☞Ten per cent. of the purchase money upon all sales by the Sheriff must be paid over immediately after the property is struck down or, upon failure to comply therewith, the property will be put up again for sale.

Sheriff's Office, Gettysburg. Sept. 17. td

Boy's School Suits.

We are ready to fit the boys out for school.

A boy's double-breasted coat and pants, colors, blue and grey, a very servicable suit at **$1.75.**

A good strong all wool suit, several colors to select from, pants lined and warranted not to rip, for **$2.50.**

A fine all wool suit in sizes 7 to 14, single-breasted coat, double-breasted vest, extra patch with pants, at **$3.**

Fine clay worsted suits with vests, coats regular tailor-made, French faced, pants lined, a finer suit was never made for a boy, worth $7.50, as a starter at **$4.75.**

Knee pants for boys **25c, 50c, 75c,** all good values.

Boy's shirts, fine negligee, without collars, **35c,** worth 50c.

Boy's black ribbed hose, **10c,** all sizes, worth 15c.

Boy's caps in great variety.

Boy's linen collars, all styles.

A WATCH FREE WITH EVERY $15 WORTH OF GOODS.

Lieberman's

POPULAR PRICE

CLOTHING HOUSE,

Cor. Baltimore and Middle Sts.
Opp. Court-house,
Gettysburg.

AMOS ECKERT.

OUR FALL LINE IS COMPLETE.

NUF-CED.

NOTICE.

NOTICE is hereby given that an application for the transfer of the Tavern License of JOHN P. SWARTZ, of Reading township, to HENRY HANTZ of the same township, has been filed in my office and will be presented to the Court of Quarter Sessions of Adams county on THURSDAY, OCTOBER 3rd. 1901, when said transfer will be made unless exceptions are fixed prior thereto.

L. H. RICE, Clerk Q. S.
Sept. 24. td

NO CREDIT—NO LOSSES.

The People's Cash Store

is the means of giving you cheap Groceries. We always were the leaders, and will now give you another surprise—which will be to the people's benefit.

Beginning Monday—

SEPT. 2nd, 1901,

all goods in the STORE will be sold at

COST.

All goods marked in plain figures.

Don't delay giving us a call.

People's Cash Store

25 Baltimore Street

DOUGHERTY & HARTLEY.

AN EARLY DISPLAY OF UNUSUAL INTEREST
—IN—
Dress Goods, Blankets,
—AND—
Ready-made Bed Clothing.

The display of our Early Autumn Dress Goods is open for inspection. These goods we offer at prices which insure customers

EVEN BETTER VALUES THAN USUAL in our 25c, 33c, 50c, 75c and $1.00 Wool Dress Goods; all the new colors at above prices.

BLACK DRESS GOODS. We feel proud of this line and invite your inspection, it contains all the latest and newest at popular prices, from 25c to $1.50 per yard.

We sponge all Dress Goods bought of us for 10c. Dress Patterns. No spotting or shrinking when this is done. Done by Steam Sponger.

BLANKETS. We direct particular attention to our finer good, the higher grade blankets for a beautiful variety of Borders, and extra quality of Blankets we claim. No superior can be found. Our prices range from 50c to $8.00 per pair. We buy direct from mills and the best mills in the country. Try us on Blankets.

SHEETS, BOLSTERS AND PILLOW CASES Hemmed ready for use, also Hemstitched. Our special brands of these goods are fully up to the standard and at the prices of muslin to make them. Some even less than the muslin in them cost, but we can explain to your satisfaction why this is so.

COTTON AND SHAKER FLANNELS, at 5c, 6¼c, 8c and 10c. The best to be had for the money are now in and ready for you AT—

DOUGHERTY & HARTLEY'S.

SHERIFF'S SALES.

ON SATURDAY, OCTOBER 19th, 1901, in pursuance of a writ of Fieri Facias, issuing out of the Court of Common Pleas of Adams County, and to me directed, will be exposed to Public Sale, at 1 o'clock in the afternoon, at the Court house, in the borough of Gettysburg, Adams county, Pa., the following Real Estate, viz:

A TRACT OF LAND situate in Latimore township, Adams county, Pa., adjoining lands of John Ziegler, John Trostle, Ephraim Winand, Frederick Winand and others, containing 12 Acres, more or less, improved with a Two-story FRAME DWELLING HOUSE, with Out-kitchen, Frame Barn, Hog Pen, Chicken House and other Out-buildings; Fruit Trees and Well of Water.—Seized and taken into execution as the property of D. W. HARROLD, and to be sold by me.

ON SATURDAY, OCTOBER 19, 1901, in pursuance of an alias writ of Fieri Facias, issuing out of the Court of Common Pleas of Adams County, and to me directed, will be exposed to Public Sale, at 1 o'clock in the afternoon, at the Court-house, in the borough of Gettysburg, Adams county, Pa., the following Property, viz:

1 FRAME BUILDING, 30x75, used as an engine house, 1 Arc Dynamo, 1 Incandescent Dynamo, 1 Exciter, 1 80-horse-power Engine and Boiler, 1 Pump, 1 Switch Board, 3 cans of Oil, 1 Transformer, together with Wires, Poles and Machinery, lease of ground, contracts and all other property of the Littlestown Electric Light, Heat and Power Co., together with all the rights and franchises of the said Littlestown Electric Light, Heat and Power Company. Sold as a whole subject to a mortgage of $5,060 and recorded in mortgage book O, page 105.—Seized and taken into execution as the property of THE LITTLESTOWN ELECTRIC LIGHT, HEAT & POWER CO., and to be sold by me.

F. W. MORRISON, Sheriff.

☞Ten per cent. of the purchase money upon all sales by the Sheriff must be paid over immediately after the property is struck down or, upon failure to comply therewith, the property will be put up again for sale.

Sheriff's Office, Gettysburg. Sept. 24, 1901. ts

PUBLIC SALE
—OF—
Real Estate and Personal Property.

ON WEDNESDAY, OCTOBER 16th, 1901, the undersigned will offer at Public Sale in Arendtsville, Adams county, Pa., the following:

No 1, A HOUSE AND LOT situated in the Borough of Arendtsville, fronting on Gettysburg street. The House is a Two story-and-a-half structure, with Kitchen attached, Wood-house, Bake-oven and Smoke-house; Well of good Water, and a variety of choice Fruit; Bank Barn, Hog Pen, Chicken-house, etc.

No. 2, A TRACT OF LAND containing 8 Acres and some perches. It is under a good state of cultivation; a stream of running water passes through it.

Also, at the same time and place, the following Personal Property will be sold:

Corner Cupboard, Kitchen Cupboard, Sink, Bureau, Sideboard, 2 Walnut Tables, Kitchen Table, Parlor Coal Stove, Range No. 7—8 tops, Tenplate Stove, Oil Stove, Iron Kettle, Lot of Stove Pipe, 2 Clocks, 12 Chairs, 3 Wash Stands, Writing Desk, 3 Mirrors, Hanging Lamp, Lounge, 3 Bedsteads, 2 Mattresses, Bed Spring, Lot Bedding, 40 yds Carpet, Lot Books, 12 Window Shades, Pictures, Stove Fixtures, Stand, Dishes, Queensware, etc., 6 Rocking Chairs, Meat Bench, Wood Box, Doughtray, 4 Screen Doors, 3 Tubs, Washer, 2 Lard Cans, Window Screens, 3 Toilet Sets, 1 Phaeton, Set Buggy Harness, Set Yankee Harness, Side Saddle, Hand Cart, Forks, Shovels, Rakes, Buckets, etc., Wood Saw, Hand Saw, Axe, Ladder.

Sale to begin at 12 o'clock, noon, when terms and conditions will be made known by

ELIAS SPANGLER.
Ira Taylor, Auct. Sept. 17. ts

NOTICE

TO THE HEIRS AND LEGAL REPRESENTATIVES OF ELIZABETH HOFFMAN, LATE OF FREEDOM TOWNSHIP, DECEASED. IN THE ORPHANS' COURT OF ADAMS COUNTY.

Now, the 24th day of AUGUST, 1901, the Court grant a rule upon the heirs and other parties interested in the real estate of said decedent, to appear in open Court on MONDAY, the 21st day of OCTOBER, 1901, at 10 o'clock, a. m., and accept or refuse the real estate at the valuation fixed by return of inquest, or show cause why the same should not be sold in case they or any of them should neglect or refuse to accept the same.

In pursuance of the above order, notice is hereby given to John F. Hoffman, petitioner; Daniel Hoffman, of Mansfield, Ohio; Elijah Hoffman, of Waynesboro, Pa.; Benjamin Hoffman, of Mountjoy township, Adams Co., Pa., and Sarah Millheimer, of Hanover, Pa., and all other non-residents of this Commonwealth interested in said estate, to appear in the Orphans' Court on MONDAY, the 21st day of OCTOBER, 1901, at 10 o'clock, a. m., in accordance with said order of the Orphans' Court.

F. W. MORRISON, Sheriff.
Sept. 17. td

Register's Notices.

NOTICE is hereby given to all Legatees and other persons concerned, that the Administration Accounts hereinafter mentioned will be presented at the Orphans' Court of Adams county, for confirmation and allowance on MONDAY, the 21th day of OCT., 1901, at 10.30 o'clock, a. m., viz:

156. First and final account of S. E. Crone, Administrator of Joseph Baltzly, late of Hamiltonban township, Adams county, Pa., deceased.

157. First and final account of Hannah E. Mummert, Administratrix of Amos Mummert, late of Tyrone township, Adams county, Pa., deceased.

158. First and final account of David Thomas, Executor of the will of William Crum, late of Butler township, Adams county, Pa., deceased.

159. First and final account of Geo. F. Rhodes, Administrator of Samuel H. Rhodes, late of Cumberland township, Adams county, Pa., deceased.

160. Second and final account of Jesse M. Walter, surviving Executor of George Walter, late of Gettysburg borough, Adams county, Pa., deceased.

H G. WEHLER, Register.
Sept. 24. td

BED-ROOM SUITES.

As this is the house-cleaning season, and you are likely to furnish another bed-room or some other part of the house, we want to call your attention to the good things we have in Bed-room Suites as well as anything else in the Furniture line.

We got the benefit of prices by buying a mixed car of Suites, and you get the benefit also by simply buying one suite.

Can save you at least 15 per cent. while they last.

The Home-Furnisher,

H. B. BENDER

(The old Mumper & Bender Store)

27 Baltimore Street,

GETTYSBURG.

Fall Suits
—FOR—
GENTLEMEN.

If you've thought of having a tailor make your Fall Suit, you'll be interested to know how fine a Suit we can make you for $12.00 to $25.00.

The variety is unlimited; the quality, fit and style are guaranteed to be the best.

J. D. LIPPY,
CASH TAILOR,
39 Chambersburg St.

BROOMS.—This is to announce that I continue making brooms at my shop in rear of St. James' church. Made for pay or on shares.

S,17-7t S. R. TIPTON.

NEWSPAPERARCHIVE®
NEWSPAPERARCHIVE®

ARTLEY.

INTEREST

othing.

oods is open for in-
ch insure customers

ALUES

25c, 33c, 50c, 75c
1.00 Wool Dress
es.

OODS. We feel
ction, it contains all
from 25c to $1.50

us for 10c. Dress
this is done. Done

rticular attention to
l, the higher grade
rs, and extra quality
an be found. Our
ir. We buy direct
ountry. Try us on

S AND

nmed ready for use,
Hemstitched. Our
up to the standard
m. Some even less
an explain to your

KER

and 10c. The best
e money are now in

TLEY'S.

ROOM

ES.

As this is the house-cleaning season, and you are likely to furnish another bed-room or some other part of the house, we want to call your attention to the good things we have in Bed-room Suites as well as anything else in the Furniture line.

benefit of prices by buying a mixed car of Suites, and you get the benefit also by simply buying one suite.

you at least 15
while they
last.

e-Furnisher,
BENDER
up & Bender Store)
Street,
GETTYSBURG.

Suits
—FOR—
TLEMEN.

ought of having a
ake your Fall Suit,
interested to know
a Suit we can
for $12.00 to

is unlimited; the
fit and style are
ed to be the best.

LIPPY,
CASH TAILOR,
rg St.

is to announce that I
brooms at my shop in
church. Made for pay

S. R. TIPTON.

The Compiler.

Gettysburg, Pa., Tuesday, Oct. 1, 1901.

PERSONALS.

—Dr. J. W. C. O'Neal attended the State Medical Association at Philadelphia last week.

—County Commissioner Jacob F. Deardorff and Clerk to the Commissioners William P. Devine attended the meeting of the State County Commissioners in session at Bellefonte last week.

—I. Newton Snively, M. D., has been appointed professor of Materia Medica, Pharmacology and Therapeutics in Temple College, Philadelphia. Dr. Snively is known to many of our people.

—Dr. H. W. McKnight attended the meeting of the East Pennsylvania Synod at Asbury Park last week. Dr. Huber was also in attendance.

—Dr. T. J. Barkley is attending the meeting of the Home Mission Board of the Reformed church, in session at Pittsburg. Mrs. Barkley is visiting relatives and friends in that vicinity.

—Mrs. John B. McPherson and son returned from Marble Head, Mass., on Saturday.

—Rev. James B. McAllister preached in the Presbyterian church Sunday morning.

—David P. Deatrick left to-day for Philadelphia, where he will resume his studies in the Dental Department of the University of Pennsylvania.

—Mrs. John Wert, of Des Moines, Iowa, is visiting her mother, Mrs. Fanny J. Buehler.

—Mr. and Mrs. Elmer E. Hutchinson visited Mr. Hutchinson's father, Rev. J. R. Hutchinson, at Waynesboro, last week.

—Prof. O. G. Klinger was at Berlin, Somerset county, last week presenting the interests of Pennsylvania College to the Allegheny Synod.

—Mr. and Mrs. John Reed Scott, of Pittsburg, are visiting Mrs. Scott's parents, Hon. and Mrs. W. R. White, of Liberty township.

—We were glad to receive a call last Friday from Mr. C. L. Bittinger, formerly of this county, now editor of the Ocala, Fla., *Star*.

—Morris L. Croll, who received the degree of Ph. D. at the University of Pennsylvania last commencement, has been engaged to assist in the revision of Worcesters Directory for the J. B. Lippincott Company.

—Invitations are out announcing the marriage of Mr. Wm. R. Rentzell, of Hagerstown, Md., well known to some of Gettysburg's people, to Miss Carrie Pearson, of the same place, on Thursday, Oct. 10th, in the Presbyterian church.

—Miss Anna Field Davis, of Baltimore, is spending some time with Miss S. P. Horner.

—Geo. N. Lauffer, of the Theological Seminary, filled the pulpit in Trinity Reformed church Sunday, both morning and evening.

—Miss Franc Gibbs, of Steelton, is visiting Mr. and Mrs. J. I. Mumper.

—Miss Spackman, of Honeybrook, and Miss Matilda Greene, of Huntingdon, are visiting the family of Col. I. B. Cope.

—Rev. and Mrs. E. G. W. Crist, of Auburn, N. Y., are visiting Mr. and Mrs. Dorsey Daugherty.

—Miss Anna McPherson visited friends in Chambersburg last week.

—Robbin B. Wolf has entered the Law Department of the University of Pennsylvania.

—Miss Marion C. Rous, of Baltimore, was the guest of Miss Cornelia Walter last week.

—Misses Annie and Mary McCreary, of Washington, visited friends in Gettysburg last week.

—Miss Ethel Billmeyer and Miss Eno Williams, of York, are visiting Miss Cornelia McKnight, at Meadow Valley Farms.

—Mrs. R. L. Spangler visited friends in York last week.

—Mr. and Mrs. Edward Artman, of Philadelphia, visited Mr. and Mrs. Howard Hartley last week.

—Miss Grace M. Lightner, of Mountjoy township, daughter of I. N. Lightner, left last Thursday for Arcanum, Ohio, to visit her brother, Dr. H. A. Lightner.

—Mrs. Salome Culp, of Chambersburg, is visiting friends here.

—Mrs. G. W. Weaver is visiting relatives and friends in Westminster and Manchester, Md.

—Mr. and Mrs. Charles Bittinger and daughter, Miss Mabel, of Ocala, Fla., spent last Friday with Geo. J. Weaver and family.

—Philip Doersom, of this place, was successfully operated on for a cataract at a hospital in Baltimore last week.

—Dr. Rufus B. Weaver, a member of the faculty and professor of Anatomy, of Hahnemann College, Philadelphia, visited his mother, Mrs. Elizabeth Weaver, and his brother, Geo. J. Weaver, and family, during the week.

—John Bupp left yesterday for Baltimore, where he has secured employment.

—Chester W. Ziegler, formerly of this place, who has been in the drug business in Philadelphia for the past seven years, has received an appointment in the Refining Department of the U. S. Mint, Philadelphia.

—Charles H. McCleary and Murray Long have secured positions in Pittsburg.

—Miss Annie Prosser, of Williamsport, Md., is the guest of Mrs. J. Samuel Dotterer.

—Mrs. D. C. Ridge and Mrs. Sweitzer, of Hagerstown, spent Sunday with Mr. and Mrs. Thos. J. Winebrenner.

—The marriage of Rev. R. E. Crist, who is known in Gettysburg, to Miss Lucretia Engle, of Welsh Run, is announced to take place Wednesday, October 2d.

TALENTED MUSICIANS.

A most enjoyable musical entertainment was given in the lecture-room of the Presbyterian church, Thursday evening. Miss Rous, a pupil of the Peabody Conservatory of Music, Baltimore, showed remarkable talent as a pianist in her rendition of "Cappriccio," "Rigaudon," two Etudes, "The Butterfly" and "Witches Dance." Mrs. Heckman, a leading, delighted the audience with her sweet voice, singing "My Hame is Where the Heather Blooms," "Thou'rt like unto a flower." Miss Cornelia Walter, of Gettysburg, also sang, her two selections being very much enjoyed.

The entertainment was given for the benefit of the Presbyterian sunday school, and Miss Rous kindly consented to take part at the suggestion of her friend, Miss Walter. Gettysburg has been but seldom visited by a better pianist, as evidenced by the many complimentary remarks by musicians in the audience.

Music. Music.

Piano, Organ and Cornet Instruction.

Having now settled in Gettysburg for the purpose of pursuing my studies, I find myself with a few hours unoccupied weekly which I can devote to musical instruction. Having given several years to teaching I now take this means of notifying the public thereof. Competence assured. Diploma of proficiency. Terms moderate. Address P. O. box 304. o1 4t*

FOR SALE.—Grocery Store and fixtures, on easy terms; good reason for selling. Possession given immediately. Address lock-box 222, Gettysburg, Pa. o1.2t

WANTED—two dining room girls.
o1.2t Apply at CENTRAL HOTEL.

OPENING of Trimmed Hats, Friday and Saturday, October 11th and 12th.
1t MISS A. S. BARR.

MISCELLANEOUS.

UNDER the new schedule of the W. M. R. R., in effect September 29th, trains east leave Gettysburg at 8.42 a. m., 3.53 and 4 35 p. m.; west 10 23 a. m. and 6.20 p. m.

AN excursion on the W. M. R. R. from Cherry Run and points along the line to Gettysburg, and one from Harrisburg over the P. & R., brought large numbers of people on Sunday.

A B. & O. R. R. personally conducted excursion from Boston, New York and Philadelphia stopped at the Eagle over Sunday.

COMMUNION SERVICES will be held in the Presbyterian church next Sunday at 11.00 a. m.; preparatory services on Saturday at 2 00 p. m. Rallying day is postponed to October 13th.

SERVICES in St James Lutheran church, beginning next Sunday, will be as follows: Morning service at 10.00 a. m.; evening service at 7.00 p. m; Y. P. S. C. E. at 6 p. m. and Sunday school at 1.30 p. m.

THE foot-ball game between the Western Maryland College team, of Westminster, Md., and Pennsylvania College last Saturday, played on Nixon Field, resulted in a score of 18 to 5, in favor of Gettysburg.

THE various committees appointed to arrange for the Union Veteran Legion encampment are requested to meet in the office of J. L. Williams, Esq., to-morrow evening at 7 o'clock.

ON invitation of the local council, the State Council, Daughters of America, will meet in Gettysburg next year.

NEXT week the Bucktail Brigade, Pennsylvania Reserves, will hold their re-union here. Among the interesting exercises will be the Sun-set service at Round Top, the time to be announced later. They will have head-quarters at the Battlefield Hotel. The Jr. Order of Bucktails will be here at the same time.

THE committee in charge of the arrangements for the Union Vet. Legion encampment next week request us to ask the citizens of Gettysburg to contribute, for use during the sessions, decorations, potted plants and such other articles as will serve to beautify the Court room and Xavier Hall, to which places they should be delivered on Monday and Tuesday. Flags, bunting, flowers and plants will be very acceptable.

MARTIN WINTER is making extensive improvements on his lots, corner Washington and Water streets. A wall, 5 feet high, on each side, covered with granite coping, and a 12-inch sewer in the run, are being constructed. Alleys will be opened in the rear of the lots and bridges will be built in the two alleys. The borough will replace the old bridge in the rear of the McCurdy property with one sufficiently large. Mr. McCurdy will, at the same time, have a wall built on the west side of his lot.

THE large stuffed buck belonging to the Bucktail Brigade arrived here yesterday and will be kept at the Battlefield Hotel.

THE W. C. T. U. will meet at the home of Mrs. K. M. Wolf Saturday next at 2 p. m.

J. B. Sour, residing on the Trostle farm, and his employee, Jos. Bievenour, while cultivating the land for the past season's crops, picked up over 600 bullets.

FREE DELIVERY.

H. E. Minnigh, who has been authorized by the Town Council to number the buildings of Gettysburg for purposes of Free Delivery, has finished laying out the streets. He reports 1,205 numbers, on the 15 foot system. This does not include vacant lots.

The plates for numbering sell for 25, 40 and 50 cents.

The Free Delivery begins November 1st, and the Postal authorities desire all buildings numbered by that time.

Civil Service examinations for letter-carriers were held in Recitation Hall, Pennsylvania College, on Saturday. There were twenty-nine applicants, of whom four are to be selected, three regular carriers and one substitute. Elmer Flowers, of Harrisburg; H. A. Elliott and Mrs. Annie K. Young, of the local post-office, composed the examining committee. The report of this committee was sent to Washington, and the result will be known between now and November 1st. The candidates were examined in five branches, Geography, Arithmetic, Spelling, Writing and Reading. They were required to be examined physically before the examination. The applicants were:

Taughinbaugh, Wm. A., New Chester.
McClellan, Geo. A., Gettysburg.
Deatrick, Miss Flora, "
Barbehenn, Nat. C., "
Bish, Jno. A., Littlestown.
Beck, Geo. P., Gettysburg.
Tawney, Millard M., Gettysburg.
Howard Chas. E., "
Mahana, Wm. J., Granite Hill.
Joseph, Bertie E., East Berlin.
Plank, J. Mervin, Fairplay.
Bream, F. Mark, Gettysburg.
Stock, Peter C., "
Gilbert, C. K., "
Thomas, Nelvin C., Biglerville.
Wierman, Geo. E., Gettysburg.
Miller, Norton C., "
Stouffer, Denton M., "
McCullough, Chas. M., "
Williams, C. A., "
Tate, Preston C., "
Myrick, J. Albert, "
Garlach, Henry R., "
Deatrick, Luther C., "
Loudon, Geo. W., "
Mertz, Herman H., "
Stallsmith, Edgar F., "
Stover, David Z., "
Bird, Lorenzo S., "

MARRIAGE.

Mr. Mahlon P. Hartzel, of Harrisburg, and Miss I. Lula Bream, daughter of Mr. and Mrs. Jacob F. Bream, of Cumberland township, were married last Thursday afternoon at the home of the bride at 2 o clock. Rev. A. R. Steck, pastor of St. James Lutheran church, of which the bride is a consistent and devoted member, said the words which made the happy couple man and wife.

The bride was costumed in a gown of white Persian lawn. She was attended by her sister, Miss Hattie V. Bream, who wore a gown of white organdie. The groom was attended by Rev. Harry J. Musselman, a cousin of the bride.

After the marriage ceremony a wedding dinner was served. The dining-room presented the same handsome appearance as the parlor, both of which were profusely decorated with potted plants, roses, clematis and asters.

The bridal couple left on the 4.35 p m. train for Harrisburg, where they will make their future home. Only the immediate relatives of the bride and groom were present.

Christian Endeavor.

The Adams County Christian Endeavor Union will hold their annual convention on Saturday and Sunday, Oct. 12th and 13th, in the Lutheran church of Biglerville. The first session will be held at 10.30 a. m. Oct. 12th. An interesting program has been arranged. The Gettysburg College Quartette will furnish music for all the sessions. Each Christian Endeavor Society is entitled to one delegate.

STEPPED INTO LIVE COALS—"When a child I burned my foot frightfully," writes W. H. Eads, of Jonesville, Va., "which caused horrible leg sores for 30 years, but Bucklen's Arnica Salve wholly cured me after everything else failed." Infallible for Burns, Scalds, Cuts, Sores, Bruises and Piles. Sold by S. J. Codori 25c.

THE winter underwear stock of this season excels in variety that of last. A full line of sizes and kinds, embracing the celebrated Munsing for men, ladies and children. G. W. Weaver & Son. 1t

DEATHS.

John F. Klingel, Esq., was born Dec. 4th, 1834, near Littlestown. He attended the public schools until in his teens, when he learned the trade of shoemaking with his father, who conducted the business extensively at that time. At the age of 25 he married Miss Harriet Null, daughter of the late George W. Null, of Cumberland township. They lived for some years in Harney, Md., where Mr. Klingel worked at his trade of shoemaking. About 30 years ago he purchased a property at Fairplay, in Freedom township, where he lived continuously until the time of his death from dyspepsia, which occurred Sunday, September 22d.

Six years ago he was stricken with paralysis and was confined to his bed for some months, but he was a hard fighter against disease and came out victorious, though disabled for performing manual labor.

Mr. Klingel was an exemplary citizen and was held in high esteem by all who knew him, as was attested by the large concourse of relatives and friends who gathered to pay their last sad rites.

Politically he was a Democrat and always took an active interest in local and County elections. Although living in a township having a strong Republican majority, he was serving his fourth term as Justice of the Peace, and was also Tax Collector at the time of his death.

A widow and three children survive:—Harry M., Archie L. and Miss Hattie B., all at home. Two brothers, George A. Klingel, of New Oxford, and Wm. Klingel, of Hampton, and three sisters, Mrs. Adam Plontz, of Gettysburg, Mrs. Martin H. Rose, of Mt. Joy township and Mrs. Wm. Zercher, of Littlestown, also survive.

The funeral services were held at the late home of the deceased last Tuesday morning, after which the remains were interred in the cemetery adjoining Mt. Joy Lutheran church, of which deceased was a member.

Services were conducted by his pastor, Rev. W. G. Minnich, and Rev. Charles Reinewald, of the Lutheran church, at Emmitsburg.

Emanuel Haar, a well-known citizen of New Oxford, died at 4 o'clock Saturday afternoon, the 21st, from apoplexy, aged about 60 years. He met his death while driving from York Springs to New Oxford in company with a lady friend. He was suddenly stricken and fell forward in the buggy, expiring in a short time. His companion sent for Dr. Cashman at York Springs, who pronounced him dead. Mr. Haar was taken to New Oxford where the body was buried Tuesday morning, Rev. Hesse officiating. He was a member of the Lutheran church, a veteran of the Civil War and a member of Hanover Lodge No. 327, I. O. O. F.

PROPERTY SALES.

George M. Wagner, executor of the will of Esther M. Schmucker, deceased, sold on Saturday, the house and lot on Chambersburg street, to George W. Spangler for $3,625.

John B. McPherson, Esq., administrator, has sold the property belonging to the late John Mort, deceased, situated in Liberty township, and containing 50 acres, to J. Frank Topper for the sum of $972 50

Christian M. Miller and Ezra M. Miller, attorneys for the heirs of Sarah M. Harmony, deceased, sold at public sale a farm containing 300 acres of land in Tyrone township, about 1 mile from Heidlersburg, to Messrs. Kalbach & Lease, lumber dealers, at $22 05 per acre.

Col. W. W. and Capt. D. M. Stewart, executors of the estate of Mrs. Dinah M. Stewart, deceased, have sold the large farm of 277 acres in Tyrone township to B. D. Hostetter, at $18.25 per acre, aggregating $5 055.25.

C. M. Wolf has purchased the Geo. A. Wolf farm in Latimore township, for $1,560; also a tract of woodland for the sum of $8.25.

Jacob Trostle has sold his brick dwelling house in East Berlin, to Mrs. George Kauffman, for $1,350.

The 81 acre farm of William F. Snyder, deceased, in Latimore township, was sold to James Jacobs, for $24.10 per acre.

Recently the property of Jacob Hornberger, of Littlestown, was sold at public sale. Edward Sifer, of near Silver Run, Md., purchased the residence for $1316 and also a lot of six acres, near Littlestown, for $67 per acre.

ORDINATION SERVICES.

Rev. Seth R. Downie, pastor-elect of the Hunterstown Presbyterian church, will preach there next Sunday, Oct. 6th, morning and evening. His ordination and installation will be held on Thursday, Oct. 10th, at 10.30 a. m. The ordination sermon will be preached by Rev. Geo. S. Chambers, D. D.; Rev. Curtis O. Bosserman will give the charge to the pastor; Rev. T. C. McCarrel to the people, and the ordination prayer will be made by Rev. D. W. Woods, Jr. The Moderator of Presbytery, Rev. Harry B. King, will propose the constitutional questions.

At the same time and place Rev. James A. McAllister, who has been commissioned for work in Porto Rico, will be ordained preparatory to engaging in service in that island.

BOWLING AND EUCHRE CONTESTS.

A most enjoyable entertainment, consisting of bowling and progressive euchre contests, came off in Xavier Hall last Tuesday evening.

All contestants entered heartily into the various sports. A splendid feeling of friendly rivalry existed among all, and all expressed themselves as highly gratified with the social success, and are eagerly looking forward for the next, which will be given on Wednesday, October 2d.

The following persons carried away the honors of the evening: Ladies' prizes; 1st prize, an umbrella, donated by Weaver & Son, awarded to Miss Kinsley; 2d prize, a cup and saucer, to Miss Mary Frommeyer; 3d prize, a box of cards, to Miss Annie Bushman.

Gentlemen's prizes: 1st prize, silver brush, to Mr. Singmaster; 2d prize, silver dental toilet set, to Howard Little; 3d prize, pocket knife, to Jacob Frommeyer.

Bowling Contest: 1st prize, silver match box, to E. P. Wisotzkey; 2d prize, ivory handled knife, to Samuel Smith; 3d prize, an Emancipated Citizen.

It is expected that the Hall will be crowded at the next contests. Admission paid at door will be 25 cents. Refreshments can be had at any time during the evening.

GET a free sample of Chamberlain's Stomach and Liver Tablets at S. J. Codori's drug store. They are easier to take and more pleasant in effect than pills. Then their use is not followed by constipation as is often the case with pills. Regular size, 25c. per box.

PAN-AMERICAN EXPOSITION.

Owing to the large attendance expected at the Buffalo Exposition, in the next month, it would be well for intending visitors to engage accommodations ahead. A very comfortable place is the "Monroe," a family hotel, formerly a large residence, and situated at 490 Pearl St., which is very accessible to all the street cars and within twenty minutes ride of the Exposition. Large, airy rooms, single or ensuite, for $1 00 per day. A beautiful dining-room in English oak, where persons desiring their meals served can have same for half a dollar. Reference by permission to Dr. R. V. Pierce's Bureau of Information, Buffalo, N. Y. 1t

FEEDERS—Will have for sale at the Fuhrman stock-yards on Monday, Oct. 7, from 100 to 150 head feeding cattle. A large stock on hand during the season.
C. T. LOWER.

FOR SALE.—Pair Turnbull's Counter Scales. WEYGANDT & HOMAN. o1.2t

NATIONAL ENCAMPMENT OF THE UNION VETERAN LEGION.

TO BE HELD IN GETTYSBURG, COMMENCING OCTOBER 8th, 1901.

PROGRAMME FOR THE WEEK.

Tuesday evening, Oct. 8th, Camp-fire in the Court House at 7.30. Address of Welcome by General C. H. T. Collis.

Response, William R. Wooters, Esq., National Commander of the Union Veteran Legion.

The following gentlemen will respond in ten minute speeches: Corp. James Tanner, Maj. Gen. Daniel E. Sickles, Lieut. Gov. General Gobin, Gen. E. De. Morrell, Congressman T. M. Mahon, Gen. James A. Latta, Gen. Louis Wagner, Gen. R. B. Beath and others.

A Grand Ball will be held on Tuesday night in Xavier Hall under the auspices of the Philadelphia-Gettysburg Committee of Union Veteran Legion. Doors open at 9 p. m. This will be a grand affair and a great treat to the ladies of the town and visiting ladies connected with the order. Tickets 50 cents, admit one gentleman and ladies. These tickets can be secured from Mr. Stover or W. D. Gilbert, the local committee.

Wednesday, Oct. 9. Reception to the visiting ladies at 9 a. m. in the Court-house. This exercise is open to all, and all are cordially invited to attend.

At 7.15 p. m. the G. A. band will escort the National Commander, and officers and comrades from the Eagle Hotel to Xavier Hall, where the meeting of the Encampment will be held.

In order to give every person an opportunity to visit the Battlefield, the sessions of the Encampment will be held in the evening, on Wednesday and Thursday, commencing at 7.30.

As most of these men were in the Battle of Gettysburg, it is hoped that our people will give them a rousing reception and will decorate their stores and homes in a manner that will fully show our appreciation of the gathering of the survivors of that grand old army for the Union who, nearly forty years ago, made our town most glorious.

An appeal is also made to our people to subscribe liberally toward the expenses. A committee will call on them for that purpose, the money to be used in purchasing badges, providing for head-quarter expenses, a band, carriages for over the field and other general expenditures.

LOCAL AND GENERAL.

The convention of County Commissioners of Pennsylvania, in session at Bellefonte last week, voted to meet in Gettysburg next year, on invitation of Capt. Jas. T. Long. Senator A. E. Sisson, of Erie; Samuel S. Patterson, of Fayette, and J. Calvin Myers and Boyd A. Musser, of Centre, were appointed a committee to secure the passage at the next session of the Legislature of various laws of interest suggested at the convention, among them one looking to the suppression of the tramp nuisance.

The *Hanover Record* says: The announcement of the death of Dr. George P. Weaver, of New Oxford, we are pleased to say, is incorrect. The report of his death was circulated freely on the streets in New Oxford Monday. A telephone message received at the *Record* office, from New Oxford, was our authority for publishing the same.

An effort is now being made by the Hanover Light, Heat and Power Co., to place electric lights in New Oxford, and the effort, we understand, will be a success if the borough fathers will enter into a contract for street lights, says *The Item*.

A beautiful home wedding was celebrated at the residence of Mr. and Mrs. H. W. Swartz, New Oxford, last Thursday, when their daughter, Miss Rhoda, became the bride of William Myers, of McKeesport, Pa. Rev. V. T. Rue, the bride's pastor, performed the ceremony in the presence of relatives and intimate friends of the contracting parties.

An epidemic of sore throat, with a few pronounced cases of diphtheria, has broken out in East Berlin, and the School Board has ordered the schools closed for two weeks in order to stamp out the disease. High Constable Kuhn has been appointed special health officer, and all houses where the disease prevails have been quarantined.

The Bendersville School Board has advertised by notice, for sealed bids from any borough citizen who wishes to act as truant officer during this school term; to be selected according to the fitness of the applicant and bid. All children between the ages of 8 to 16 years, who do not attend school regularly, unless prevented by sickness, will soon find themselves in the hands of the dreaded man—the truant officer.

Hicks predicts that October will be a stormy month with snow and rain.

WHEN you wake up with a bad taste in your mouth, go at once to S. J. Codori's drug store and get a free sample of Chamberlain's Stomach and Liver Tablets. One or two doses will make you well. They also cure biliousness, sick headache and constipation.

MISS A. S. BARR calls the attention of the ladies to her large assortment of Fall and Winter Millinery from Philadelphia and Baltimore. Miss Beauchamp, the stylish and leading trimmer, is again at the head of the trimming department. 1t

THREE girls desire board and lodging permanently. Rates must be reasonable. Address post-office box 281, Gettysburg. 1

MISS S. P. HORNER has had her city trimmer copying styles from imported models and will, on Thursday, Friday and Saturday of next week, October 11, 12 and 13, put on exhibition a large assortment of trimmed hats that cannot be surpassed in style, quality or low prices. 1t

A FULL line of tri-color buntings and flags for decorations in honor of the encampments of Bucktail organizations and the Union Veteran Legions to be held here Oct. 8th to 12th.
1t G. W. Weaver & Son.

WHAT'S YOUR FACE WORTH?—Sometime a fortune, but never, if you have a sallow complexion, a jaundiced look, moth patches and blotches on the skin,—all signs of Liver Trouble. But Dr. King's New Life Pills give Clear Skin, Rosy Cheeks, Rich Complexion. Only 25 cents at S. J. Codori's Drug Store.

LOOK for date of Jr. O. U. A. M. excursion to Baltimore—Saturday Oct. 26th—the most popular excursion of the season. Saturday Oct 26th. 1t

FOR SALE CHEAP.—Parlor stove, Cooking range, dozen Dining-room chairs, 7-ft. Double show case. For prices on above call on MRS. MCCULLOUGH,
1t 1st National Bank Building.

MARRIAGES.

NACE—ROBINSON.—Sept. 18, in the Presbyterian church, McConnellsburg, by Rev. Dr. Wm. A. West, Mr. Horace U. Nace to Miss Mary C., youngest daughter of S. M. Robinson, formerly of this place, both of McConnellsburg.

REBERT—HOOK.—Sept. 18, at Westminster, Md., Mr. Chas. Rebert, of Midway, to Miss Blanch Hook, of Red Land.

FORRY—BAIR.—Sept. 26, at Littlestown, by Rev. F. S. Lindaman, Mr. Isaiah J. Forry, of Penn township, York county, to Miss Katie S. Bair, of Conowago township.

BREAM—YENGST.—Sept. 19, at Biglerville, Mr. Harry Bream, of Biglerville, to Miss Annie Yengst, of Mt. Holly, Cumberland county.

MYERS—STREMMEL.—Sept. 22, at Hanover, by Rev. J. A. Metzgar, Mr. Howard J. Myers to Miss Sarah Stremmel, both of Union township.

HARMAN—COULSON.—Sept. 28, in Abbottstown, by Rev. R. H. Clare, Mr. Charles Harman, of Abbottstown, to Miss Della Coulson, of Reading township.

URICK—NITCHMAN.—Sept. 25, at Hanover, by Rev. J. C. Foin, Mr. Joseph Leander Urick to Miss Lydia E. Nitchman, both of East Berlin.

STONESIFER—LEFEVRE.—Sept. 22, at Taneytown, Md., by Rev. A. B. Mower, Mr. Andrew Mower, of Harney, Md., to Miss Ellen LeFevre, of Littlestown.

BURGARD—WISLER.—Sept. 22, at Abbottstown, by Rev. R. H. Clare, Mr. John M. Burgard, of York county, to Miss Annie M. Wisler, of Reading township.

DEATHS.

DEATHS FREE. TRIBUTES, VERSES, &c., 5 CENTS A LINE.

REILY.—Sept. 26, at McSherrystown, Miss Theresa Cecilia, daughter of John T. and Susan Reily, aged 21 years.

BAKER.—Sept. 21, in Hamilton township, Henry Baker, aged 88 years, 3 months and 7 days.

MYERS.—Sept. 19, at Hampton, William Myers, aged about 78 years.

STRASBAUGH.—In the York County Almshouse, Martin Strasbaugh, formerly of East Berlin, aged 55 years and 8 days.

HANN.—Sept. 13, in Germany township, Mrs. Eliza Hann, aged 87 years, 8 months and 28 days.

SNYDER.—Sept. 24, at Two Taverns, Mrs. Mary Snyder, aged about 51 years.

SHEELY.—Sept. 10, near Red Land, Mrs. Daniel Sheely, aged about 70 years.

AUMEN.—Sept. 21, at Baltimore, Mrs. Elizabeth Aumen, wife of Wm. S. Aumen, aged 28 years.

Lonely the house and sad the hours
Since our dear sister is gone;
But, oh! A fairer home than ours,
In Heaven is now her own.
We hear her voice no more on earth,
She's gone to join the heavenly throng;
Where all is peace and joy and love,
Farewell, dearest sister, farewell.
BY MAMIE AUMEN.

PUBLIC SALE
—OF—
BONDS and STOCKS.

ON THURSDAY, OCTOBER 17, 1901, the undersigned will offer at Public Sale, at the Court-house in the borough of Gettysburg, Adams county, Pa.:

7 FIRST MORTGAGE BONDS of The American Hardware Manufacturing Co. of $500 each with coupons payable semi-annually at six per cent. in January and July, Nos. 8 to 15 inclusive. The principal is payable July 1, 1919, at the Westminster Deposit and Trust Co., Westminster, Md. First coupons maturing Jan. 1, 1902.

Also 164 shares of the capital stock of the Littlestown Electric Light, Heat and Power Co. of the par value of $20 each.

Also 145½ shares of the capital stock of the Charlestown Electric Heat and Power Co. of Charlestown, Jefferson county, W. Va., of the par value of $50 each.

Also the interest of Jno. A. Livers in the Electric Light, Heat and Power Co. of Charlestown, Jefferson county, W. Va., as evidenced by an agreement in writing in relation thereto.

Sale to begin at 1 o'clock p. m., when terms will be made known and attendance given by the holders of the above as
Oct. 1. ts COLLATERAL SECURITY.

PUBLIC SALE
—OF—
PERSONAL PROPERTY.

ON SATURDAY, the 12th day of OCTOBER, 1901, the undersigned will sell at Public Sale, at his residence, in Mountjoy township, on Washington Harner's farm, on the Taneytown road, 3 miles from Gettysburg, the following, viz:

2 HORSES; 7 Head of Cattle, consisting of 2 Cows, will have calves by time of sale, 2 good winter Cows, 3 large Heifers; 3 Brood Sows, heavy with pig, 4 Hogs; 2-horse wagon, Bench & Drongold spring harrow, corn plow, Spangler corn planter, bar plow, single and double shovel plows, single, double and triple-trees, breechbands, lead harness, single harness, 10 bushels of potatoes, 20 acres of growing grain, 15 acres of corn in the shock and numerous other articles not mentioned. Everything offered will positively be sold. Sale to begin at 11 o'clock a. m., when terms and conditions will be made known by
MRS. CHARLES LONG.
J. M. Caldwell, Auct. P. A. Miller, Clerk.
Oct. 1. ts

I WISH to invite you to call and see my stock, whether you wish to buy or not. I have the most complete line I have ever had heretofore, and prices lower. I will guarantee prices lower on all wool Blankets than anyone in Gettysburg, as I buy them direct from mills, which no other dealer here does.

I also have a complete line of **Harness** at bottom prices; have also fine lot of Trunks, Suit Cases, Telescopes and Satchels at rock bottom prices.

Give me a call before buying elsewhere.

J. H. COLLIFLOWER,
15 Baltimore St

PRESERVE
IRON FENCES AND METAL ROOFS FROM DECAY WITH
"GRAPHITE Trade ELASTIC Mark PAINT"
MADE ONLY BY
THE—
NATIONAL PAINT & VARNISH CO.
CLEVELAND, O.

Made of Black Lead (Graphite), neutralized Creosote Oil and Nicaragua Elastic Gum.

$500 Reward for any Tar, Asphaltum, Benzine, Gasoline or other injurious ingredient to metal found in it.

AN ADHESIVE GUM CEMENT PAINT that stops small leaks effectually, preserves the metal and won't crack, peel or blister in any temperature less than 800 Fahrenheit.

It is used on the steel ship bottoms in the U. S. Navy and Foreign Countries. And on Bridges in most Counties in Pennsylvania.

Beware of *Tar* or *Asphaltum* imitations that ruin instead of preserve metal surfaces.

Beware of *Red* Paints; they contain oxides that *Oxidize* the *Metal, Hasten Rust*, and dry up in a withered condition, absorb moisture and subsequently wash off. "Graphite Elastic Paint" is GUARANTEED to wear perfectly for 5 years and preserve the metal even when exposed to the Severest Destructive Agents, such as Sulphur Fumes and Gases.

It invariably wears for 10 years.

Call and ask for Descriptive Circular

For Sale in Gettysburg Only by
THE
L. M. ALLEMAN
Hardware Co.

G. W. Weaver & Son. G. W. Weaver & Son.
—THE LEADERS—
GETTYSBURG, PA.

Dry Goods, · Notions, · Carpets.

THIS STORE is now fully ready to be judged—take any line of service you choose. If stock—then begin on Dress Goods, as most ladies do. Then if

Dress Goods, BEGIN ON

Black Cheviots———

Because quite a goodly part of our dress goods business is in **Cheviots** just now. Much care was taken in selecting only the best values as we judge them—wear and beauty.

As we all know Cheviots are worn by many women for any and all times, and in every style of gown. Serviceableness and beauty go hand in hand. There are a variety of face finishes—so if you had one last year and want another, there is no difficulty in getting something different. Our price range runs from **40c** to **$1.25** per yard. We cannot mention them all, but we desire to specially emphasize two grades, which have the lead in the selling thus far.

50 in. **Pure Worsted Cheviot Serge,** the very best die—and we warrant it a permanent finish, good weight. **70c.**

52 in. Finer Weave **Serge Cheviot,** very lustrous and soft—permanent finish—one of the handsomest Cheviots we have ever sold for the price— **$1.**

Other prominent Dress Fabrics are **Prunellas** at **75c** and **$1.00,** in black and colors. **Black Prunellas** at **$1.25 $1.50,** very rich.

Unfinished Worsteds—56 inches wide, **$1.00,** Black and Colors. NOTE.—Unfinished Worsteds are a cross between a Serge and a Cloth, is slightly rough faced and is an elegant weight for the Tailor Made gowns; also one of the most popular fabrics.

52 in. **Broad and Habit Cloths, 75c, $1.00** and **$1.50,** in black and colors.

52 in. **Venetians**—in all the new colors **75c,** full $1.00 values. What are new colors? There is nothing new under the sun. Let us say this seasons popular colors are: Royal and Pigeon, Bright Garnets, Resedas, Browns, &c.—they are all here.

Grey and Brown Mixed Homespuns have lost none of last season's popularity—price starts at **40c** for one 52 inches wide, up to **$1.00.**

Cassimers and Meltons for **Walking Skirts.**—The popularity of the Rainy Day Skirt prompted us to gather an assortment of suitable goods, in Blacks, Browns, Oxfords and Cambridge Mixtures and Mixed Cassimer effects. Price **$1.25, $1.37½ and $1.50,** all 54 and 56 inches wide—thoroughly shrunk.

Let the few items mentioned above, induce you to visit the best Dress Goods Department in Southern Penna.—and you will get suited no matter what your tastes or desires.

WHAT ABOUT SILKS?

There is no doubt that this is to be a Silk and Velvet year. Mostly plain Silks here, but there is a newness to plain Silks in the finish—the high finish—that is only possible in fine silks. The richest effect we show possibly, for waists, is **Paillette de Soie**—the name Soie implies softness, but there is much more to it, a twill face and a beautiful sheen—all the best colors **$1.00.** Then there are many other weaves, **Louisines, Changeable Poie de Soies** and **Taffetas.** Taffetas have lost none of their former prestige—judging from our stock. An item or two for your consideration—

ALL SILK TAFFETA, Black and Colors, **50c.**
GUARANTEED 24 IN. BLACK DO. 75c.
GUARANTEED 27 IN. " " $1.00.
HEAVY, BRIGHT FINISHED 36 in. b'l'k, 1.00.
MANY OTHER SILKS.

VELVETS.

We have for years done a good Velvet business, because our Velvets were the best. This season we have some additional numbers in blacks, with Panne Velvet in both colors and blacks. Few of the imported Gowns and Wraps, recently inspected in N. Y., but have more or less Velvet as a trimming. **Cord du Roys and Metal Printed Velvets for Waists very popular.**

DRESS TRIMMINGS.

Lace Galoons and Bands—Passamenteris in Jet and Silk, Jube Rufflings, are some of the most popular of dress additions. Our line was never quite so good as now.

READY-TO-WEAR

Tailor-Made Gowns,
Walking Skirts,
Dress Skirts,
Jackets,
Capes,
Waists,
Furs.

THIS department, with its appointments and assortment of stock, is equal to most of the Metropolitan Stores, and in the matter of right make, style, fit and price is second to none anywhere.

Has out done itself, has grown, has learned—is learning how to better itself each season. Trashy make is not given room here. Our goods must be made right; they must have that something called style, or we cannot use them. Coats are 27, 36 and 42 inches long.

We append a few Wrap cuts, which will show the very radical change from last season—a great deal more cloth, but strange to say less cost—the cloth is cheaper. Price from **$3.90** to **$16.00.**

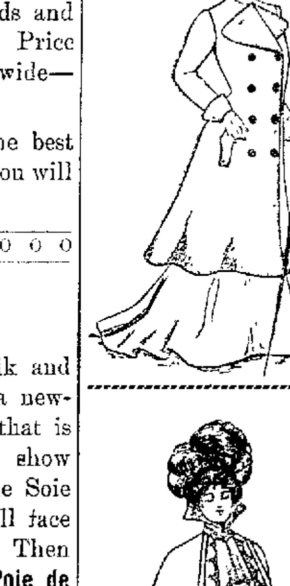

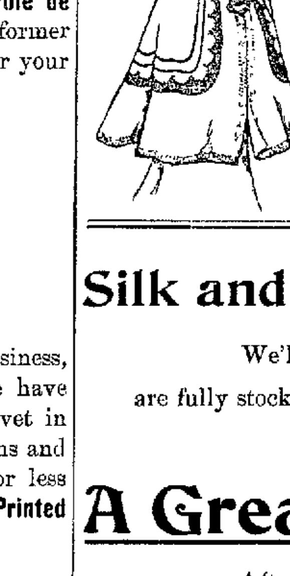

We take a garment in each style for description to give you an idea of values here——

27 in. long **Fine English Kersey**—Black, Royal Blue, Navy Blue and Mode—Satin lined all through—Molded top sleeves and cuffs, L'Aiglon Collar, 5 rows of stitching around bottom, half tight back, reefer front.
The price is **$7.**

42 in. **English Kersey Automobile** in Black, Mode and Light Tan, half close back, slashed at bottom, loose front, large revers. Satin lined all through—beautifully tailored.
Price here is **$12.**

Rainy Day Skirts, made of heavy Melton Skirting—in Oxford Grey and Black—5 gore all welt seams—9 rows of stitching at bottom, pocket on side, a very attractive skirt.
Price **$3.50**

RAINY DAY or WALKING SKIRTS from $3 to $7.50.

DRESS SKIRTS from $1.29 to $10.00.

Tailor Made Suits——

are as popular as ever, but made differently—more dressy, more stylish—cannot take room in this adv. for descriptions. There is a lot of trouble saved for you in buying a suit ready-to-wear, and besides—you get something your dress maker can, in all probability, not make just like it.

SUITS from $9 to $22.50.

Silk and Flannel Waists.

We'll have to leave this for another time, but we are fully stocked with the newest ideas—in Waists.

A Great Fur Season.

After awhile the popular shapes and kinds in Neck pieces will likely get scarce—a stiff advance already in certain kinds. Our orders were placed in May and June. About 200 pieces of different shapes and styles of Furs now open.

THE LEADERS

G. W. WEAVER & SON,

GETTYSBURG, PENN'A.

THE GREAT FAIR Hagerstown, Maryland.

October 15, 16, 17, 18, 1901.

For information, premium list, &c., apply to
FRANK WITMER, Sec.
J. W. STONEBRAKER, Pres.

WANTED!
BOYS AND GIRLS.
Wages while learning.
Apply at—
Reliance Hosiery Mills,
s10.tf Gettysburg, Pa.

WALL Paper for any size room for $1 00 at HARRY GILBERT'S.
j23.tf Opposite Eagle Hotel.

SEE People's Cash Store advertisement in another column. j16.tf

PUBLIC SALE
—OF—
Valuable Real Estate.

THE undersigned will offer for sale at Public Auction, on the premises, on FRIDAY, OCTOBER 4th, 1901, at 1 o'clock p. m., the DWELLING HOUSE and LOT on the northwest corner of Middle and Washington streets, in Gettysburg, Pa. The House is a large Two-story Brick Dwelling, very well built and containing 13 rooms, exclusive of pantry and bath room.

Easy terms of payment will be allowed.
H. E. JACOBS,
M. W. JACOBS,
For heirs of Michael Jacobs, deceased.
Sept. 17. ts

Real Estate
—AT—
Private Sale.

THE undersigned, intending to remove, offers at Private Sale his property on Hanover street extended, consisting of a Two-story FRAME HOUSE and Two-story Back-building, Stable and other necessary Out-buildings. This property fronts on said street 128 feet, running back 140 feet. A No. 1 Well of Water and an abundance of Fruit Trees.

For terms call on the undersigned, residing thereon.
Aug. 13. tf J. A. SMITH.

WALL Paper for any size room for $1.00 at HARRY GILBERT'S,

NOTICE.

THE first and final account of HENRY HANTZ, Committee of Eli Maloun, a lunatic, of Reading township, Adams county, has been filed in the Court of Common Pleas of Adams County, Pa., and will be confirmed by said Court on MONDAY, the 21st day of OCTOBER, 1901, at 10 o'clock a. m., unless cause be shown to the contrary.
AMOS J. COLLINS,
Sept. 17. td Prothonotary.

J. D. LIPPY, tailor, is displaying an attractive assortment of cloths for fall suits. s3.tf

NEWSPAPERARCHIVE®

The Compiler.

Gettysburg, Pa., Tuesday, Oct. 1, 1901.

NEAT FARMING.

IT ALWAYS PAYS TO KEEP THE FARM AND MACHINERY IN GOOD REPAIR.

Is there such a thing as neat farming? That is to say, is it possible to farm on a paying basis and keep all buildings in repair, well painted and shingled, all fences up and no toggled-up repairing; all nooks and corners free from weeds; no broken machinery or rubbish anywhere in sight; no half-decaying straw piles or stack bottoms left over from last year, no dead limbs on the fruit trees, no rotten or fallen fruit on the ground, all these and a hundred other things that must be done to keep a place looking trim and neat, besides the real business of farming? Can it be done and make the farm pay? Anyone who will declare that it will cost no more to keep a place neat and trim than it does to let it go to weeds and ruin, makes a mis-statement. It does cost to be neat, and the farmer who tries to get his farm in a neat condition and keep it so, knows that it costs no small amount. There is no doubt but that it can be done, and we do occasionally see such farms. On one occasion I saw a neighborhood of neat farms; but they are so few that they are a curiosity. Of one thing, speaking from a life spent on a farm, I am convinced, and that is, that only the wealthier farmers can afford to keep up all ends about the farm. It requires no small outlay of money to get the farm in shape, to put up barns, cribs, buildings of all kinds, fences, etc., as well as a constant outlay to keep them all in repair, and with the farm machinery to keep in working order, the repairs necessary to make in order to prevent loss or to keep the work going, the cash outlay will reach figures that will make many a careful man study how to cut down the expenses. But while there are many, perhaps the majority of farmers, who cannot devote a great deal of time, and less money, to make their farms more of a credit to themselves and their calling, there are many who could do far more than they do do, and find that it would pay.

It is no economy to neglect fences. If there is a hopeless task anywhere about the farm it is the endeavor to exterminate weeds. Weeds will grow, no matter how persistently cut down. The seeds will lie dormant for years and then spring up and grow so that it is impossible to eradicate them entirely. Yet much can be done by going over the fields year after year and not allowing them to seed, and also keeping the fence corners and nooks clean. Worn-out, useless machinery should be disposed of to the junk man. He will carry away the iron parts and the rest can be burned. The dead limbs of the trees can be used as fuel, and in this way will pay for the labor of cutting out and hauling to the woodpile. Besides this the trees demand the attention to give satisfactory results. A neglected orchard is far from ornamental or profitable either. And so it will go on through the list. While it will cost some labor to keep things up, there will be much loss from neglect if they are not looked after. The farmer who really hasn't the time, or who cannot afford to hire the help necessary to do it, is making a mistake that is sure to cost him dear if persisted in. He should cut down his operations so that he has time. There is more money in an eighty-acre farm, well tilled, than a section skinned and skinned. Few farmers can make their farms ideal, yet to a certain extent it pays to be neat, and the most successful farmers one will notice are neat farmers.—A writer in the *Prairie Farmer.*

The peach tree should be trimmed carefully when such work is done, so as to admit air and light. The peach tree fruits on the previous year's growth, and not on spurs, as is the case with some kinds. The spring is the best time to prune, but the fall is also an important season for examination of the trees in order to destroy the borers.

Suckers around trees are not only very unsightly, but they grow rapidly, and do more damage than the beating of crops by trees. They should never be permitted to more than put in an appearance. Keep them down from the start, in order that the plant food which they take may be diverted to the maintenance of the tree.

Fruits and vegetables are perishable, and this fact should never be overlooked by shippers. Pack to prevent bruising, and get the articles to market in the shortest time possible, as a few hours' delay may make considerable difference in their appearance in market.

After He Comes

he has a hard enough time. Everything that the expectant mother can do to help her child she should do. One of the greatest blessings she can give him is health, but to do this, she must have health herself. She should use every means to improve her physical condition. She should, by all means, supply herself with

Mother's Friend.

It will take her through the crisis easily and quickly. It is a liniment which gives strength and vigor to the muscles. Common sense will show you that the stronger the muscles are, which bear the strain, the less pain there will be.

A woman living in Fort Wayne, Ind., says: "Mother's Friend did wonders for me. Praise God for your liniment."

Read this from Hunel, Cal. "Mother's Friend is a blessing to all women who undergo nature's ordeal of childbirth."

Get Mother's Friend at the drug store. $1 per bottle.

THE BRADFIELD REGULATOR CO., Atlanta, Ga.

Write for our free illustrated book, "Before Baby is Born."

Rheumatism

Rheumatic pains are the cries of protest and distress from tortured muscles, aching joints and excited nerves. The blood has been poisoned by the accumulation of waste matter in the system, and can no longer supply the pure and health sustaining food they require. The whole system feels the effect of this acid poison; and not until the blood has been purified and brought back to a healthy condition will the aches and pains cease.

Mrs. Jenna Keil, of 707 Ninth street, N. E., Washington, D. C., writes as follows: "A few months ago I had an attack of Sciatic Rheumatism in its worst form. The pain was so intense that I became completely prostrated. The attack was an unusually severe one, and my condition was regarded as being very dangerous. I was attended by one of the most able doctors in Washington, who is also a member of the faculty of a leading medical college here. He told me to continue his prescription and I would get well. After having it filled twelve times without receiving the slightest benefit, I declined to continue his treatment any longer. Having heard of S. S. S. (Swift's Specific) recommended for Rheumatism, I decided, almost in despair however, to give the medicine a trial, and after I had taken a few bottles I was able to hobble around on crutches, and very soon thereafter had no use for them at all. S. S. S. having cured me sound and well. All the distressing pains have left me, my appetite has returned, and I am happy to be again restored to perfect health."

SSS the great vegetable purifier and tonic, is the ideal remedy in all rheumatic troubles. There are no opiates or minerals in it to disturb the digestion and lead to ruinous habits.

We have prepared a special book on Rheumatism which every sufferer from this painful disease should read. It is the most complete and interesting book of the kind in existence. It will be sent free to any one desiring it. Write our physicians fully and freely about your case. We make no charge for medical advice.

THE SWIFT SPECIFIC CO., ATLANTA, GA.

"DIRT IN THE HOUSE BUILDS THE HIGH-WAY TO BEGGARY." BE WISE IN TIME AND USE

SAPOLIO

The Original Carlisle Shoe

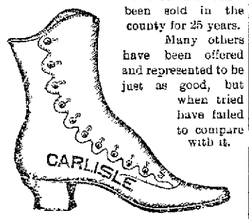

for Women, Misses and Children has been sold in the county for 25 years. Many others have been offered and represented to be just as good, but when tried have failed to compare with it.

Try the XECUTIVE SHOE for men at $3.50. This shoe is worn by President McKinley.

Look in our window for the latest styles in Stiff and Soft Hats and Gents' Furnishings.

Elliott's

Centre Square and Carlisle St.

GRANDMA'S REMEDY.

When Grandma was a Girl

Her mother gave her Downs' Elixir when she had a cold or cough, whooping cough, or croup. It was the best medicine known then, and it is the best now, seventy years of cures has established its merits. Sold everywhere and money back if it does not cure. L. M. BUEHLER.

REUBEN H. CULP,

Dealer in

WALL PAPER,

Has a full line of

Paper for Sale.

ALSO

PAPERHANGING

done on short notice in A WORKMANLIKE MANNER.

Give him a trial.

York Street, and Square.

MAR. 29, 1898.

Nasal CATARRH

In all its stages there should be examiners.

Ely's Cream Balm is the most agreeable. It is not a liquid nor a powder. It is quickly absorbed and gives relief at once. It cures Catarrh and Hay-Fever. A cold in the head quickly.

Cream Balm is placed into the nostrils, spreads over the membrane and is absorbed. Relief is immediate and a cure follows. It is not drying—does not produce sneezing. Full Size, 50 cents at Druggists or by mail; Trial Size, 10 cents by mail.

ELY BROTHERS, 56 Warren Street, New York.

H. B. SEFTON, —THE LEADING— BARBER

(*Successor to C. C. Sefton*)

Having thoroughly remodeled the place, is now ready to accommodate the public.

Barber Supplies a Specialty.

BALTIMORE STREET.

Hydraulic Cider Press.

The Hydraulic Cider Press at Orrtanna will run the first two weeks in September on TUESDAYS and WEDNESDAYS; from September 16 to November 1 it will run four days in a week, TUESDAY, WEDNESDAY, THURSDAY and FRIDAY; in November it will run one day each week, TUESDAYS, three weeks. Terms Cash.

SITES & BOYD.

J. O. BLOCHER,

—DEALER IN—

Coal and Lumber,

Patent Wall Plaster,

Roofing Slate, Terra Cotta Tiling,

Prepared Coke,

Portland and Rosendale Cement.

RAILROAD and CARLISLE STREETS.

There are 20 lbs. of Blood in your body

The average man in good health has about 20 lbs. of good blood in his body. Every ounce of this blood is necessary to the maintenance of good health. The person who can keep up the quantity and quality of his blood adds years of healthfulness to his life.

YAGER'S Sarsaparilla With Celery

Makes Rich Red Blood.

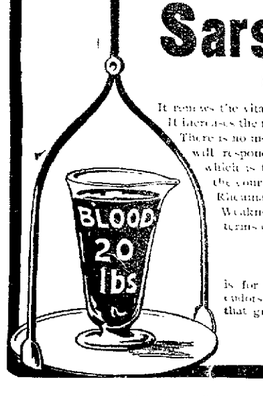

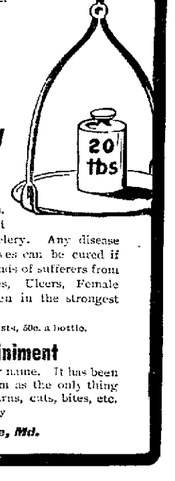

It renews the vitalizing power of blood that has lost its strength. It increases the number of corpuscles. It strengthens the nerves. There is no medicine that weak men and women can take that will respond so quickly as Yager's Sarsaparilla with Celery. Any disease which is the result of impure blood or disordered nerves can be cured if the course of treatment is carefully followed. Thousands of sufferers from Rheumatism, Scrofula, Liver and Kidney Diseases, Ulcers, Female Weakness, Indigestion, Nervousness, etc., have written in the strongest terms of the benefit they have derived from its use.

Yager's Sarsaparilla with Celery is sold by all druggists, 50c. a bottle.

Yager's Cream Chloroform Liniment

is for external application. It soothes pain of any name. It has been endorsed by thousands of sufferers from Rheumatism as the only thing that gives relief. It is invaluable for all bruises, burns, cuts, bites, etc.

Sold by druggists, 25c. a bottle. Made by

GILBERT BROS. & CO., Baltimore, Md.

ROOSEVELT'S BIG FAMILY.

WILL TEST THE CAPACITY OF THE WHITE HOUSE.

The coming of Mr. and Mrs. Roosevelt to the capital, with a family of six children, has emphasized the inadequacy of the accommodations afforded at the Executive Mansion, says a Washington dispatch. There are but five bedrooms in the house, which will just about meet the demands of the family, with no provisions for guests.

The living apartments at the White House and the office provided for the President are all on the same floor. None of the space on the ground floor can be utilized for residence purposes. The whole floor is devoted to social functions, and is but a series of parlors and dining rooms.

There has always been objection to the making of any change or alteration of the house for purely sentimental reasons. It has never been possible to interest Congress in the demands for an enlargement of the house. Mrs. Harrison, who was constantly embarrassed by the lack of rooms, made suggestions for adding to the structure.

Only recently Colonel Bingham prepared plans providing for an extension of either wing of the building. A model shaped after his design was on exhibition in the East Room of the White House during the inauguration, but people said it would be a pity to make any change in the appearance of the building that has stood for so many years and has housed so many presidents.

Efforts will be revived at the forthcoming session to either add to the building or to erect a separate building in another part of the city as a residence for the President.

There is little privacy at the White House. The offices open directly into the living apartments. Public men and private citizens are coming and going at all hours of the day and late in the evening.

Attention was even called to the inadequacy of the accommodations for the family of a president when Hayes was president, also Garfield, but none of the suggestions made for remodeling were accepted, and the change has never been made.

A reception, with the numbers that must now be invited, taxes the house beyond its capacity. It is necessary to improvise and to make many temporary alterations whenever a large party is to be invited to the house. All this must be undone afterward, with resultant confusion and great annoyance to the occupants of the house.

Having a large family, Mr. Roosevelt will necessarily have a larger number of servants. Servants' quarters are in the basement. The problems of providing sleeping rooms for them must also be solved. On the whole, the President and Mrs. Roosevelt will find great difficulty in accommodating themselves to their new quarters, and they will find it vastly different from their spacious house at Oyster Bay.

THE OCTOBER ST. NICHOLAS.

In the concluding paper of his popular series on "Careers of Danger and Daring," Cleveland Moffett describes the excitement and perils attendant upon the life of the "Locomotive Engineer," and especially those who run the Limited Expresses at a cost of nervous energy little appreciated by the traveling public. Two other railroading articles follow—one the story of "A Runaway Locomotive" down a mountain side, and the other a striking bit of verse by William Hurd Hillyer, entitled "The Night Express." An especially bright story with the taking title "Tom, Jr., Tomboy," written by Izola L. Forrester, will be best appreciated by the older readers, of whom *St. Nicholas* has so many. It is a charming piece of sentiment, bringing into strong contrast political life at Washington and the breezy outdoor life of the Western plains. Three serials occupy many pages of the number—Allen French's story of "The Junior Cup—Afterward," Mrs Comstock's Life of Alfred the Great, and John Bennett's "Barnaby Lee." There is a balloon-story of the special providence variety, wherein two orphan children are carried to a good home, and an excellent study by Henry Hales of "The Ruby-Throated Humming-Bird." Miss Carolyn Wells contributes "Thirty Charades" in rhyme, quite as bright and witty as her readers have a right to expect, and there are other poems by Virginia Woodward Cloud, Anne Cleveland Cheney, and Elizabeth Sylvester. The Departments of Nature and Science, The St. Nicholas League, Books and Reading, and the Riddle-Box appear as usual, and are perhaps the most welcome part of the magazine to thousands of younger readers.

INDIAN SCHOOL REPORT.

Colonel R. H. Pratt, General Superintendent of the Indian Training School at Carlisle, has forwarded his twenty-second annual report to the Indian Commissioner at Washingington, D. C. The report shows that from its founding in 1879, 4600 Indian boys and girls have been enrolled as pupils. Of the 1007 pupils now enrolled 42 are from Porto Rico. The experience with these, the report says, has been gratifying. Many of them will be placed among American families, where they will attend school with American children.

THE CENTURY.

Ex-Judge Henry E. Howland, one of the best-known New York lawyers and after-dinner speakers, has written an article for the October *Century* on "The Practice of the Law in New York," explaining in untechnical language the present methods of procedure in the courts. The artist Keller has illustrated it with typical scenes in court-rooms and lawyers' offices, and there are also reproductions of two of Sargent's portraits, including one of Ambassador Choate. Mr. Howland declares the slowness and uncertainty of the administration of criminal justice in New York to be a serious evil, and points out how it could be remedied.

"If ten men should ask you to marry them, what would that be?"

"What would it be?"

"A tender."

"And if one should ask you, what would that be?"

"I don't know; what?"

"A wonder."—*Life.*

LETTERS remaining unclaimed in the Gettysburg Post Office Sept. 23, 1901:

Mrs. Emma Hall, Mrs. M. L. Scott, J. C. Jaquette.

Parties calling for the above should state that they were advertised.

WM. B. MCLHENNY, Postmaster.

A FIENDISH ATTACK.—An attack was lately made on C. F. Collier of Cherokee, Iowa, that nearly proved fatal. It came through his kidneys. His back got so lame he could not stoop without great pain, nor sit in a chair except propped by cushions. No remedy helped him until he tried Electric Bitters which effected such a wonderful change that he writes he feels like a new man. This marvelous medicine cures backache and kidney trouble, purifies the blood and builds up your health. Only 50c at S. J. Cordori's drug store.

POOR OLD ABDUL.

Poor old Sultan Abdul Hamid has much trouble of his own,
And the Frenchmen now are threatening a scrap around the throne.
They have broken off relations with the Sick Man of renown
And are boasting that they certainly will
Make
the
Turk
back
down.

All this fuss was raised because poor Ab got oh his old time joke,
Making promises which, as before, he very promptly broke,
For the French desired concessions right in Abdul Hamid's town,
And refusal made them mad enough to
Pull
the
Turk
right
down.

Now, to Abdul this is nothing new, for often he has played
This same trick of breaking promises he solemnly had made,
So he to the vizier tips a wink, then follows with a frown
As he wonders if France really means to
Make
the
Turk
back
down.

All the French are mad as hornets when they think how they were fooled
By the crafty oriental who o'er Turkey long has ruled,
They are hot enough to throw him in the Bosporus to drown,
And they vew that they mean business and will
Make
the
Turk
back
down.

The attention of the nations now is centered on this row,
And they're wondering how soon poor Ab will to the Frenchmen bow,
For they know he'll have to do it, though he has to pawn his town,
As it only needs a show of force to
Make
the
Turk
back
down.

—Pittsburg Chronicle-Telegraph.

Then He Gave Up.

"What is your age?" asked the great, coarse business man of the applicant for the position of cashier.

"Well—er—I can't tell you that," she replied.

"Do you know what day you were born on?"

"Oh, yes. I was born on a Sunday."—Philadelphia Press.

Good Evidence.

"Ah," mused the phrenologist, passing the hand over the bumps upon the head of Mr. Henpeck, "the element of combativeness is very largely developed."

"Yes," said Mr. Henpeck, sotto voce, "but you are supposed to be reading my character, not my wife's."—Baltimore American.

Foresighted.

Horatius had just left the bridge.

"Hear ye!" he howled, and at his words the whole population trembled.

"Hear ye! The first blankety blanky blank blank that attacks my reputation as a bad man is going to have to eat his vile book and wash it down with ink!"—San Francisco Bulletin.

Nuff Sed.

"Blinks has a perfect mania for condensing everything. Did you hear how he proposed?"

"No."

"He held up an engagement ring before the girl's eyes and said, 'Eh?'"

"And what did she say?"

"She just nodded."

A Victim of Tobacco.

Twyan—Poor Rickett's death resulted from his fondness for tobacco.

Triplett—I heard that he was killed by an explosion.

Twyan—Well, he opened a keg of powder with a lighted cigar in his mouth.—Leslie's Weekly.

Ups and Downs.

Belle—No man shall bury his face in a paper and make me cling to a strap in a crowded car. I stand up for my rights.

May—I should think you would sit down for them.—Chicago News.

Strategy.

"Peckham's wife doesn't chatter as much as she used to."

"No; Peckham cured her. He told her that when her lips were closed together they formed a perfect Cupid's bow."

Poesy.

"Nobody understands me," cried the poet despairingly. "I shall starve!"

For it was against the law to beg, and he was too proud to conduct a series of author's readings.—Life.

Sudden.

Mermaid—Dear me, my hair is all loose; but, then, you dropped in so unexpectedly, you know!—Chicago News.

Mr. D.'s Explanation.

"I wonder why there are dog days, but no cat days," said Mrs. Darley.

"The nights belong to the cats, you know," Mr. Darley explained.—Detroit Free Press.

Postmaster Palmer

of So. Glen Falls, N. Y., describes a condition which thousands of men and women find identical with theirs. Read what he says, and note the similarity of your own case. Write to him, enclosing stamped addressed envelope for reply, and get a personal corroboration of what is here given. He says regarding

L. D. Palmer.

Dr. Miles' Heart Cure:

"I suffered agonizing pain in the left breast and between my shoulders from heart trouble. My heart would palpitate, flutter, then skip beats, until I could no longer lie in bed. Night after night I walked the floor, for to lie down would have meant sudden death. My condition seemed almost hopeless when I began taking Dr. Miles' Heart Cure, but it helped me from the first. Later I took Dr. Miles' Nervine with the Heart Cure and the effect was astonishing. I earnestly implore similar sufferers to give these remedies a trial."

Sold by all Druggists on guarantee.

Dr. Miles Medical Co., Elkhart, Ind.

POOR OLD ABDUL.

Rain and sweat have no effect on harness treated with Eureka Harness Oil. It renews the damp, keeps the leather soft and pliable. Stitches do not break. No rough surface to chafe and cut. The harness not only keeps looking like new, but wears twice as long by the use of Eureka Harness Oil.

EUREKA HARNESS OIL

Sold everywhere in cans—all sizes. Made by Standard Oil Company

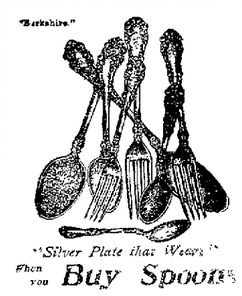

"Silver Plate that Wears"

Then you Buy Spoons

knives, forks, etc., buy reliable brands even if they do cost a little more. They are worth the difference. The prefix "1847" on any spoon or fork insures the genuine Rogers quality, famous for wear.

Full trade-mark

1847 Rogers Bros.

SOLD BY—

C. A. BLOCHER. JEWELER GETTYSBURG PENNA.

J. Geo. WOLF'S SONS,

LIMITED.

(Successor to J. Geo. Wolf & Sons.)

Wholesale and Retail Dealers in

GRAIN, FLOUR, SALT, FEEDS,

&c. Also a large assortment of

..LUMBER and COAL..

We wish for a continuance of all the old customers of the house and the public in general. We pay The cash for all our goods and WEEKLY FOR THE CASH. Oct. 17, 1898. tf

Everybody Knows About Pain-Killer

A Household Medicine

A Safe and Sure Cure for

Cramps Coughs Bruises
Diarrhoea Colds Burns
Sprains and Strains.

Gives instant relief.

Two sizes, 25c. and 50c.

Only one Pain Killer, Perry Davis'.

50 YEARS' EXPERIENCE

PATENTS

TRADE MARKS DESIGNS COPYRIGHTS &C.

Anyone sending a sketch and description may quickly ascertain our opinion free whether an invention is probably patentable. Communications strictly confidential. Handbook on Patents sent free. Oldest agency for securing patents.

Patents taken through Munn & Co. receive special notice, without charge, in the

Scientific American.

A handsomely illustrated weekly. Largest circulation of any scientific journal. Terms, $3 a year; four months, $1. Sold by all newsdealers.

MUNN & Co. 361 Broadway, New York

Branch Office, 625 F St., Washington, D. C.

MARRY! GET a girl, GET her consent, GET a license, GET married;

—THEN—

Send us your name and address and we will send you the COMPILER one year free as a wedding present. This offer is good only to those who reside in Adams county, and to those who have married or will marry in 1901. A postal card will do the work. Address it to

The Compiler Gettysburg, Pa.

FITS STOPPED FREE Permanently Cured by DR. KLINE'S GREAT NERVE RESTORER

No Fits after first day's use. $2 TRIAL BOTTLE FREE to Fit patients who pay expressage only of 25 cents. Permanent cure, no only temporary relief, for all Nervous Disorders, Epilepsy, Spasms, St. Vitus' Dance, Infantile Convulsions. DR. R. H. KLINE, LTD. 931 Arch Street, Philadelphia. Founded 1871.

Kodol Dyspepsia Cure

Digests what you eat.

This preparation contains all of the digestants and digests all kinds of food. It gives instant relief and never fails to cure. It allows you to eat all the food you want. The most sensitive stomachs can take it. By its use many thousands of dyspeptics have been cured after everything else failed. It prevents formation of gas on the stomach, relieving all distress after eating. Dieting unnecessary. Pleasant to take.

It can't help but do you good

Prepared only by E. C. DeWitt & Co., Chicago. The $1. bottle contains 2½ times the 50c. size

The Limekiln Club.

BROTHER GARDNER SPEAKS ON THE RIGHTS OF MAN.

He Talks Plainly to the Members on the Subject, Giving Them Some Good Advice an' Throwing In a Few Pointers Free Gratis.

[Copyright, 1901, by C. B. Lewis.]

When the Limekiln club had finished the regular order of business at its last meeting, Brother Gardner arose and said:

"Gemlem of dis club, I feel it my dooty to make a few general remarks dis evenin on a subject dat concerns us all. 'Bout fo' weeks ago de Hon. Clingstone Johnson of South Carolina

"I FEEL IT MY DUTY TO MAKE A FEW REMARKS."

arrove heah to make a speech befo' dis club. Most of yo' will remember de speech. It had to do wid de rights of man, an it appeared to make out dat one man was jest as good as another, no matter 'bout his color or de length of his heels. Instead of gwine back home arter makin dat speech de Hon. Clingstone decided to hang around fur a spell, an he's langin yit. If Samuel Shin an Giveadam Jones want to take a free boarder into deir houses, I hev nothin to say agin it, but de time has arrove when I want to say sumthin 'bout de rights of man.

"It has pained an grieved me to observe de effect of dat speech. Feelin dat he was as good as any other man on airth, Waydown Bebee has put a mortgage on his mewl to buy hisself a $15 panama hat. Six weeks ago Elder Peastock was satisfied to drink cold water an eat de cowcumbers an tomatoes growed in his own garden. Yesterday he was makin a root beer by de gallon an ordernin ice cream for his Sunday dinner. A few days ago Pickles Smith would hev climbed obet de fence to make room fur a white man to pass, but today he wants all de road fur hisself. I notice a swagger in de gait of Nicodemus White an a surprisin air of independence in de way Judge Carter walks into a grocery an inquires de price of pineapples. Two months ago Jubilation Scott was so humble dat he dasn't argue dat Columbus diskivered America, but dis arternoon he was around town offerin to lick any man who denied dat Noah's ark was painted blue. I see a change in Watermelon Carter, Emancipation Jones an State Rights Green, an I see it in Kurnel Cabiff, Sundown Jackson an Comedalong Harper.

"In his speech befo' dis club de Hon. Clingstone was fool 'nough to declar' dat de Lawd erected all men equal an me an dat one man should hev jest as much right as another, an yo' hev evidently bin asses 'nuff to believe it an act accordingly. If somebody dun told yo' dat all hosses was created equal an dat a scrub hoss was jest as good as a race hoss, yo'd laugh at him. Yo' put it right down in blaces an wh'e dat deir's 'bout fo'teen different sorts of men in dis world an dat when a one X man gits de idee dat he's as good as a XXXX man he's breedin trubble fur hisself.

"De Hon. Clingstone gets us to understand dat one man has jest as much right to dis world's goods as another, an some of yo' are idiots 'nuff to believe him. De only right yo' hev got is to airn yo'r way. If yo' kin git a few dollars ahead an make dem few dollars bring yo' in a few mo', dat's all right, but yo' jest keep yo'r hands off de basket of cokernuts in front of de grocery. People aint gwine around to say dat no man has a right to be wort' a millyon dollars while another man wants fur bread. Dar ain't no question of right or wrong 'bout it. One man will git ahead of another in dis world in money makin, an yo' can't help it. Yo' might as well say dat one hoss had no bizness to win a race while another hoss was foolin his time away on de back stretch. No man was ever yit bo'n in dis world who didn't hev a chance to git along. Mebbe he has to begin life in a sawmill, but it depends upon hisself how long he stays dar. When yo' find a pusson a-grumb dat all property orter be divided up yo' jest trace him back an yo'll find dat he's sot on de fence thirty days fur elbeny day he's worked. He aches to git sumthin fur nuthin. I reckon yo'll find de Hon. Clingstone to be one of dis sort. In de spring, while other folks aim plantin watermillyons, he's shooting craps or sleepin in de sun. When de summer comes an de watermillyons am ripe, he's ready to argue dat one man has no bizness to hev one hundred millyons while another has none.

"Yo' want to understand dat a man am what he am. He's hisself an nobody else. De Lawd didn't put him yere to be great or small or poor. It's all left to hisself as to what he shall become. Yo' must gin him half de road, an he must do de same by yo'. De man who gits de idea into his head dat bekase he happened to be bo'n he's jest as good as any one who cum befo' him is half fool. I have dis evenin sent word to de Hon. Clingstone Johnson dat dis climate am too cold fur him an dat he'd better pack up his bundle an move on. It's none of my bizness what he may say to yo' as individuals, but when I find his doctrines brung into dis Limekiln club it's my duty to move in de matter. At de last meetin I left fo' lemons on my desk by accident. Some of yo' who believe dat all property should be divided up hev divided up dose lemons. Not only dat, but yo' didn't leave eben one fur me. Dat's 'bout de way sich ideas work out.

"I'm told dat Giveadam Jones was swaggerin around a day or two ago an sayin he was jest as good a man as I am an dat if he had his rights he'd also be de owner of a cabin. As fur his bein as good as I am, we won't waste any breath disputin, but I want to make it mighty plain to him an to all de rest of yo' dat yo'r theories wunt to stop right dar. If any one of yo' goes on to argue dat de millyons, squashes, cowcumbers, peas an onions in my garden orter be divided up pro rata, yo'll git a dose from my shotgun dat will lay yo' on de shelf fur de rest of de year."

M. QUAD.

An Authority.

Johnnie—Say, pop?

Pop—Well, my son?

Johnnie—What is a revenue cutter?

Pop—A revenue cutter, my son, is a—well, ask your Uncle Fred. He has to pay allimony.—Smart Set.

In the Matter of Delaying.

"Delays are dangerous," said the cautious man.

"Not always," said the sad eyed individual. "If a man delays about proposing, he may change his mind."—Town Topics.

How It Looked.

Wife—I've got so that I don't care if you are not at home more. I have resources of my own.

Husband—You don't mean to say that you have learned to quarrel with yourself?—Life.

A Greenhorn.

Van Twiller—What makes you think he isn't used to society?

Van Winkle—He detected his hostess cheating at bridge.—Town Topics.

CASTORIA

The Kind You Have Always Bought, and which has been in use for over 30 years, has borne the signature of Chas. H. Fletcher and has been made under his personal supervision since its infancy. Allow no one to deceive you in this. All Counterfeits, Imitations and "Just-as-good" are but Experiments that trifle with and endanger the health of Infants and Children—Experience against Experiment.

What is CASTORIA

Castoria is a harmless substitute for Castor Oil, Paregoric, Drops and Soothing Syrups. It is Pleasant. It contains neither Opium, Morphine nor other Narcotic substance. Its age is its guarantee. It destroys Worms and allays Feverishness. It cures Diarrhœa and Wind Colic. It relieves Teething Troubles, cures Constipation and Flatulency. It assimilates the Food, regulates the Stomach and Bowels, giving healthy and natural sleep. The Children's Panacea—The Mother's Friend.

GENUINE CASTORIA ALWAYS Bears the Signature of Chas. H. Fletcher.

The Kind You Have Always Bought

In Use For Over 30 Years.

THE CENTAUR COMPANY, 77 MURRAY STREET, NEW YORK CITY.

Cumb'rl'nd Valley R.R.

TIME TABLE

TAKING EFFECT MAY 27, 1901.

LEAVE	2 a.m.	4 a.m.	6 a.m.	8 a.m.	10 a.m.	110 p.m.
Winchester		7 30		2 30	6 00	
Martinsburg		8 15		3 17	7 35	
Hagerstown	6 20	9 00	12 25	4 05	8 20	10 35
Greencastle	7 11	9 52	12 42	4 29	8 12	10 42
Chambersburg	7 31	10 45	1 05	5 00	9 05	11 05
Shippensburg	7 52	10 03	1 28	5 20	9 35	11 25
Newville	8 10	10 21	1 42	5 40	9 14	11 41
Carlisle	8 20	10 44	2 05	6 05	10 05	12 06
Gettysburg		6 15		4 25		
Mechanicsbg	8 50	11 05	2 43	6 25	10 37	12 27
Arr. Harrisbg	9 07	11 25	2 40	6 42	10 37	12 47
	A M	P M	P M	P M	A M	A M
Arr. Philad'l'a	11 48	3 17	5 47	10 20	4 25	4 25
" New York	2 18	5 03	8 08	8 38	7 18	7 18
	P M	P M	P M	P M		

Additional east-bound local trains will run daily, except Sunday, as follows: Leave Chambersburg 6.00 a. m., leave Carlisle 8.00 a. m., 7.05 a. m., 12.40 p. m., 3.30 p. m., 5.10 p. m. Leave Mechanicsburg 6.15 a. m., 7.30 a. m., 8.12 a. m., 1.00 p. m., 2.30 p. m., 3.54 p. m., 5.30 p. m., 10.15 p. m.

Trains Nos. 2 and 110 run daily between Harrisburg and Hagerstown, and No. 2, 15 minutes late on Sunday. These trains will stop at intermediate stations on Sunday.

* Daily.

† Daily except Sunday.

LEAVE	1 a.m.	3 a.m.	5 a.m.	7 a.m.	9 a.m.
New York	7 55	12 00		9 25	2 55
Philadelphia	11 20	4 30	6 50	12 25	6 30
	A M	A M	A M	P M	P M
Harrisburg	5 00	7 55	11 15	3 10	8 20
Mechanicsbg	5 21	8 16	12 05	3 58	9 10
Gettysburg		11 37		6 40	
Carlisle	5 42	8 39	12 27	4 19	9 40
Newville	6 02	9 00	12 51	4 39	9 20
Shippensburg	6 20	9 18	1 10	4 54	9 55
Chambersburg	6 40	9 36	1 32	5 11	9 38
Greencastle	7 05	10 05	1 55	5 37	10 27
Hagerstown	7 20	10 22	2 17	6 00	10 44
Martinsburg	8 21	11 10		6 45	
Arr. Winchester	9 10	11 55		7 30	
	A M	P M	P M	P M	P M

Additional local trains will leave Harrisburg as follows: For Chambersburg and intermediate stations at 5.15 p. m., for Carlisle and intermediate stations at 9.45 a. m., 2.00 p. m., 5.15 p. m., 6.25 p. m., 11.00 p. m.; also for Mechanicsburg, Dillsburg and intermediate stations at 7.00 a. m. and 5.27 p. m.

Nos. 1, 3 and 5 run daily between Harrisburg and Hagerstown.

Pullman palace sleeping cars between New York and Knoxville, Tenn., on trains 1 west and 6 east.

Through coaches to and from Philadelphia on trains 2 and 1 east and 7 and 9 west.

* Daily.

† Daily except Sunday.

On Sundays will leave Philadelphia at 4.00 p. m.

Tickets via this route from or to Gettysburg should read via Gettysburg Junction and the Cumberland Valley Railroad.

Connections for all stations on Cumberland Valley Railroad and Pennsylvania Railroad system.

H. A. RIDDLE, Gen'l Pass. Agent. J. E. BOYD, Supt.

Western Maryland R. R

TAKING EFFECT JUNE 23, 1901.

BALTIMORE & HARRISBURG DIVISION

EASTWARD.

Leave	a. m.	p. m.
Williamsport	5 42	
Hagerstown	7 02	2 10
Edgemont	7 36	2 38
Shippensburg	5 40	1 15
Chambersburg	6 1	1 46
Waynesboro	6 43	2 16
Pen-Mar	7 14	2 48
Highfield	7 60	4 37
Fairfield	8 16	5 24
Orrtanna	8 24	5 32
McKnightstown	8 28	5 36
Seven Stars	8 32	5 40
Gettysburg	8 42	5 50
New Oxford	9 04	6 14
Berlin Junction	9 07	6 20
Hanover	9 20	6 36
Porters	9 35	6 47
Green Ridge	9 40	6 52
Glenville	9 51	6 63
Lineboro	9 58	6 55
Alesia	10 04	6 14
Green Mount	10 13	6 30
Hampstead	10 17	7 01
Arcadia	10 22	7 09
Woodensburg	10 31	7 23
Emory Grove	10 38	7 28
Arrive Baltimore	11 20	8 33

WESTWARD.

	a. m.	a. m.	
Baltimore	7 25	10 12	3 32
Emory Grove	8 22	11 17	4 15
Woodensburg	8 26	11 21	4 19
Arcadia	8 36	11 32	4 30
Hampstead	8 43	11 38	4 37
Green Mount	8 46	11 41	4 12
Alesia	8 57	11 54	4 52
Lineboro	9 01	12 02	6 00
Glenville	9 12	12 11	5 11
Green Ridge	9 17	12 15	5 13
Porters	9 25	12 23